2770

HISTORY and GENEALOGY

OF THE GERMAN EMIGRANT

JOHAN CHRISTIAN KIRSCHENMANN
ANGLICIZED CASHMAN

With References to Other Cashman Surnames in America of
GERMAN, IRISH, JEWISH, OTHER and UNKNOWN Origins

DOCUMENTED ILLUSTRATED INDEXED

by

Arthur Weaner
and
William F. Shull, Sr. 1842-1927

Volume I

MCMLVII

COMPLIMETARY

This volume bears number

thirty five

and is registered in the records of

The Christian Cashman Reunion Association of Pennsylvania

in the name of

Mennonite Historical Library
Bluffton College

3-14- 1958

NOTE Your attention is first invited to the Preface and Introduction, thereby immediately helping you to understand the intentions and designs of this work.

Your descent is through number ---

Privately Printed
Bound and Published
from Hand and Machine Set Type
in
The United States of America
State of Pennsylvania
County of Adams
Township of Straban
by
Arthur Weaner
(A. Weaner Press)
R. D. 4, Gettysburg, Pa.

William Frederick Shull Sr. 1842-1927
co-author
author Shull manuscript on the Cashman surname
Photo ca. 1880
courtesy Mrs. Clarence Brinkerhoff

Dedicated

To

My Parents

Edgar William Weaner

Margaret Jane (Plantz) Weaner

Train up a child in the way he should go:
and when he is old, he will not depart from it.

Proverbs XXII 6

Table of Contents

Preface

The purpose of this volume is to present a record of the history and genealogy of the Cashman surname in America. To record the descendants of the German emigrant Johan Christian Kirschenmann, i.e.Cashman, was the prime reason and interest in beginning this work, so "That the generation to come might know them, even the children which should be born; who should arise and declare them to their children." Psalms LXXVII 6. However the results of the entire study have been set forth and treated, so that contained herein is a record of other German, Irish, English, Scotch and Jewish families of the Cashman name, in addition to all other Cashman names or applicable variants of which knowledge came to the author. Notes on the Cashman reunions have also been included.

When I began my research work and quest for information on the (Johan) Christian Cashman family, I soon learned that over the years several individuals collected genealogical material, none of which was ever published. The Cashman Reunion Associations of Pennsylvania and Kansas possessed no written genealogical records.

The best known, most accurate and comprehensive work of the Christian Cashman genealogy was privately compiled by William Frederick Shull, Sr., (1842-1927), during the latter part of the 1880's and 1890's. I first made inquiry in 1944 concerning the availability of this information. Eventually access to the records were permitted and physical possession of the manuscripts were obtained in May 1953.

The record today of the Christian Cashman descendants would never have been so complete herein without his information. We all owe him a debt we can never repay. I wish here to express thanks and appreciation to his grandsons, Messers Stanley and Kenneth Shull for their cooperation and thoughtfulness in making the manuscripts available. So much information has been obtained and reliance placed on this work in addition to the courtesies extended to the living author by the Shull family, that it seemed only right and proper to use and honor his name as co-author, even though the entire final text and editing, composition, arrangement, documentation, appendixes, indexing and study of all the known surnames and variants was prepared and produced by the living author. In numerous instances

the singular pronoun is used, without the thought of distracting from the co-authorship. I thought it of interest to give here a brief description of his material.

The main record consists of two drafts entitled "The Lineage of Christian Kersheman 1774-1893". The first draft is contained in a school tablet, written in ink in a very legible manner. The second or revised draft consists of some 125 pages, in ink, which contains some additional information over the first draft. The record contains places of residence and burial, locations and sometimes sizes of property. Occupations of many are listed in addition to military service, almost always without the military designation or any service record. Many dates of birth and death are given, in almost all cases the latter being given, with age stated, i.e. died May 1, 1908, aged 9 years 1 month and 5 days. From this information early birth dates have been computed. Seldom was a marriage date given or the names of the parents the descendant married. A numbering system was used, not at all similar to the one herein, and no index or appendix was contemplated. The record was apparently gathered by personal contact of the local kinfolk and by correspondence with the distant cousins, with little or no reference being made to public or published reference material. No information on other Cashman emigrants and/or information relating thereto is given, except to mention Jacob Martin Cashman and his family, of which Mr. Shull states that they are of another line and are not treated. From his statement in his few sentences in his Preface it can be concluded that he was unsuccessful in recording all the relationship, for he states "some names have been omitted by request, for reasons best known to themselves."

I believe I have uncovered some of the omissions, and in this respect I have no apology, for all the material received or known has been given, without reservation, within the specifications stated in the Introduction. The records and financial accountings of this office are available to anyone for inspection at any reasonable time, without cause

The Pennsylvania Association, through its Secretary Miss Vergie Musser, obtained some information from the above Shull works years ago, adding her own collected material. This record eventually reached Dr. W. A. R. Bell, the former genealogist, now Assistant Genealogist. Apparently this data has been mislaid and the author has never seen this record.

Rev. George Joseph M. Ketner, late historian of the Pennsylvania

Reunion Association was much interested in the Cashman history. It is known he conferred with Mr. Shull, but with what results concerning any historical or genealogical record his efforts produced is unknown. By reason of his health shortly after being elected historian, it is believed little was ever compiled, and the only record of his efforts is an excerpt from an address he delivered at the 1933 reunion.

The author understands that one John Philip Waldaman or Wagaman was interested and once worked on the surname. An address of New York City was given, but all efforts to contact him at various addresses have failed.

I was also told Mr. Thomas[4] William Cashman, late of Chambersburg, Pa., attempted a Cashman genealogy. Nothing further is known concerning his efforts.

In addition to the above source of information a number of competent researchers were employed by the author, at various times, to search census, pension and other records in the National Archives, Library of Congress and Daughters of the American Revolution in Washington, D.C. Researchers were also employed in, or reference made personally to the record depositories of various city, county and state governments, as well as historical, genealogical and biographical societies, the list being too numerous to relate. References were made to newspaper files, family Bibles, many types of directories, atlases, copies of church records, and numerous histories, genealogies, and reference books of many authors, ad infinitum, the list of which would make a small booklet in itself. Hence a bibliography has been omitted. Authorities on language, history, genealogy and folklore were consulted. Many cemeteries in Adams, Cumberland, Franklin and York counties in Pennsylvania and in Frederick County, Maryland were visited and inscriptions of descendants noted. Those having knowledge of family records and information were interviewed or contacted with forms. It is impossible to give sufficient and proper credit and thanks here to the many, many descendants, and others, who have freely and unselfishly obtained and/or contributed material for this work, without recompense, except in the knowledge that they were aiding a worthy enterprise. The author is also indebted to the officers of the Pennsylvania and Kansas reunion associations for their cooperation. For the only monetary help received, I am indebted to Miss Mary Yount, late of Gettysburg Boro, for her several financial contributions, which were used, as she so aptly stated, "to make our family tree grow", i.e. for research work. Thanks is due Mrs. George Ditchburn of Gettysburg, Pa., past chairman of the

genealogy committee of the Adams County Historical Society for her interest and efforts in obtaining data. To Mr. David Garfinkle, Proprietor of Dave's Photo Supply, Gettysburg, is due great credit for his efforts with the photography work herein. I am indebted to Mr. Frank Hower, Proprietor of Hower's Quality Letter Service, Gettysburg, for his patience in the linotype work and for his kind advice, and many suggestions pertaining to the printing and publishing of this work.

The span of time in compiling this record comprises some fifteen years. A few records were compiled in 1942, but the majority of the work was done since being elected Assistant Genealogist in 1950, and Genealogist in 1951, in absentia. An unestimatable amount of time and money has been spent, in addition to several thousand written communications involving reams of stationary and forms, boxes of envelopes and sheets of stamps, as well as thousands of miles of travel in research and interviews, to present as complete and accurate analysis of the information as possible.

Some families are more complete in full names, dates, addresses, burial places, occupations, etc., than others. In many instances there was no response, even when it required little time and effort to fill in the form, and a self-addressed and postage paid envelope provided. For this I am sorry.

There in absolutely no intention whatsoever or knowingly showing partiality or offending anyone. Where the last place of residence, dates of birth, marriage or death, etc., do not correctly appear, or spellings incorrect, or additional information known, the author will certainly appreciate being informed thereof. Strenuous effort has been made to have all as complete and correct as possible, but as in most works of this type errors and omissions occur, for which the author begs your consideration.

Few pictures were acquired or submitted, hence those included represent nearly all that were available.

During the process of compiling this work numerous descendants requested and were forwarded direct line charts showing their relationship to the Cashman surname (Form C-12). A comparison of the chart with this record may uncover discrepancies in spelling, genealogical index numbers and other data. This record is based on the latest, most correct and best information available at the time of printing, and all records herein shall take precedent over previously issued material.

For those historically inclined it is of interest to note that the

living author is descended from two of the sons of the German emigrant Johan Christian[1] Kirschenmann (Cashman), Christian[2] Cashman, Jr. on his maternal side,and George[2] Cashman on his paternal side. The history and genealogy was written, printed and assembled on the farm owned by Christian[2] Cashman from 1808 to 1825, and the manuscript prepared in the house erected between 1856 - 63 by Henry B. and Margaret Eve (Cashman) Weaner, great grand parents of the author.

The work being purely a 'Love of Labor' for the author, it is regreted financial considerations involved in the publication have made necessary the division of the material into several volumes, even though the work has been prepared and published as if it were to be contained in one volume. Six hundred copies have been printed, and may be obtained from the undersigned, at the price stated for each volume, which is only the cost of printing and necessary publishing expenses.

It is therefore trusted that this work will be received by the Surname, in that generous spirit which is gratified by honest and conscientious effort, and that I may be vindicated of the Biblical verse "... avoid foolish questions, and genealogies and contentions, and strivings about the law; for they are unprofitable and vain." -- Titus III 9.

Thus, by the grace of God, this volume is placed in the hands of the families with the belief that it will be found valuable and inspirational as well as educational to all those whom it shall contact.

Arthur Weaner

Genealogist
The Christian Cashman Reunion
Association of Pennsylvania

R. D. 4
Gettysburg, Pa.
28 August 1956

INTRODUCTION

The volume is divided into five general parts or chapters. Chapter I contains a documented account of the origin and immigration difficulties of the early German pioneers, with particular referance to Johan Christian Kirschenmann, i.e. Cashman, and other related information. Chapter II contains the genealogies, and is divided into six parts. Part 1 consists of the genealogy and biographical material of the descendants of Christian[1] Cashman, which are numbered (strictly and only for index purposes), with a plain Arabic number, on the left-hand side of the page, known herein as the Genealogical Number. To avoid errors always refer to the left hand or genealogical number in any inquiries or communications. Part 2 contains all the known information on Jacob Martin[1] Cashman and some of his known descendants. The left hand genealogical numbers in this part are prefixed by the letter J, denoting descendants of Jacob Martin Cashman. Part 3 contains other names or varients of German origin. The numbers in this part are prefixed by the letter G, (German). Part 4 contains genealogical and historical information on the Cashman name of Irish (also of Scotch and English) descent. The genealogical numbers in part 4 are prefixed by the letter I (Irish). Part 5 contains the information obtained on the Cashman surname of Jewish descent. The genealogical numbers are prefixed by the letter H, (Hebrew). In part 6 is contained all other Cashman names, genealogies, and history coming to my knowledge, with no ascertainable relationship or origin known. The numbers in this part are prefixed by the letter X, (Unknown). Chapter III is devoted to Appendixes and is divided into three sections. Appendix A contains pictures and observations of the Christian Cashman permanent home in Straban Township, Adams County, Pennsylvania. Appendix B contains documents of interest, particularily Wills, Deeds, Accountings Court and tax records, Inventories, etc., inserted mainly for the purpose of offering proof of statements contained in the genealogy and for the meditation, reflection and enjoyment of us today, concerning the thoughts, sorrows, joys, trials and tribulations of those who have gone before. An attempt has been made to faithfully reproduce the spellings in this section. Appendix C contains miscellaneous data. Chapter IV has been inserted to list the Officers, places and dates of meetings and other

pertinant information concerning the Cashman Reunion Associations of Pennsylvania and Kansas. Chapter V consists of four parts. The first part is an index of the material contained in Appendix B and C. The second part is an index of the pictures and illustrations contained herein. Part three is a geographical index of the living heads of families. The fourth part is an index of every name contained in Chapters I and II (except reference work authors), arranged alphabetically.

INFORMATION CONCERNING THE ARRANGEMENT AND INDEXING SYSTEM OF THE GENEALOGICAL MATERIAL

There are certain accepted or recognized standards of form for setting forth a genealogy. However many authors adopt a style of their own, although not always clear and concise. The style used in this work was thought by the author the best suited and least confusing to set forth the information collected, and for the adoption of the index system desired. By attention to the symbols, abbreviations and terminology and following through the instructions concerning the example, the system herein will be readily recognized and easily ascertainable.

Symbols and Abbreviations

The standard abbreviations in general use are used for the States of the Union, days of the week, college degrees, directions and others.

For time the use of A.M. and P.M. for Anti and Post Meridian, M for noon, all of which are given for Standard Time in the applicable zone, insofar as ascertainable.

a. ..... acre
ACHS ..... Adams County Historical Society
a/k/a ..... also known as
bap. ..... baptized
C of C ..... Clerk of Courts
ca. (L.) circa ..... about
d. ..... died
dau. ..... daughter
Gbg. ..... Gettysburg
Gen. ..... Genealogy
Hist. ..... History
ibid. ..... in the same place
i.e. ..... that is or the same as

inf. ..... infancy or infant
Inf. ..... Infantry
Lic. ..... License
m. ..... married
m2., m3., etc. ..... denotes subsequent marriages
M. Doc. ..... Marriage Docket
MSS ..... manuscript
NFK ..... nothing further known
NFL ..... nothing further learned
No. ..... Number
Off. ..... Office
p. ..... perch
pg. ..... page
P.O. ..... Post Office (Address)
POD ..... Post Office Department
Proth. ..... Prothonotary
Reg. & Rec. ..... Register of Wills and Recorder of Deeds
/s/ ..... signature
s. ..... son
(sic) (L.) ..... inserted after a word to denote exact reproduction of same.
sine prole (L) ..... without issue
s/k/a ..... sometimes known as
supra (L.) ..... above
unm. ..... unmarried
verso (L.) ..... reverse or on the back
vol. ..... volume
Vol. ..... volunteers
- - - - - ..... denotes no name give or no middle name
? ..... question or doubt
¶ ..... symbol used in the index before a genealogical number denoting reference to that name at that paragraph number. It does not refer to the name in **Bold** letters at that number.

TERMINOLOGY and NOMENCLATURE

Because of the countless number of instances in which references are continually be made local place names, it shall be universally understood that wherever the following places be mentioned herein, it shall always refer to and be located in Adams County, Pennsylvania.

Incorporated Boros

Abbottstown	East Berlin	McSherrystown
Arendtsville	Fairfield	New Oxford
Bendersville	Gettysburg*	York Springs
Biglerville	Littlestown	* county seat

Unincorporated Boros or Villages (inter alia)

Aspers*	Greenmount	Mummasburg
Bermudian	Guernsey*	New Chester
Bonneauville	Hampton*	Orrtanna*
Cashtown*	Heidlersburg	Seven Stars*
Centennial	Hunterstown	Table Rock
Flora Dale	Idaville*	Two Taverns
Fountaindale	Irishtown	
Granite Hill	McKnightstown*	* Post Office

Townships

Berwick	Freedom	Huntington	Oxford
Butler	Germany	Latimore	Reading
Conewago	Hamilton	Liberty	Straban
Cumberland	Hamiltonban	Menallen	Tyrone
Franklin	Highland	Mountjoy	Union
		Mount Pleasant	

No attempt has been made to translate many of the abbreviations used in military service records, and they appear exactly as I was informed.

Every name as it appears down the page bears a genealogical number on the left hand side. Each family is complete in itself as to dates, marriages, places, etc. The following is used as a representative example.

769 Children of **HENRY[4] PHILLIP CASHMAN** (John[3] George[2](157) Christian[1]), born Aspers October 19, 1840, died October 31,1915.

770 married (a) Wenksville, Pa. December 28, 1869 **MARY ALICE WENK** born there October 29, 1851, died January 14, 1921, dau. John B. and Caroline (Meals) Wenk. Both are buried Harrisburg, Pa.

He was a farmer and miller by occupation. Resided for some years near Wenksville, Pa., later in Gettysburg and lastly at 1910 Holly St., Harrisburg, Pa. He served in the army in the Civil War in Co. I, 165th Pa. Regt. Inf. nine months service,

drafted militia. He was mustered into service 11/6/1862, promoted to corporal 12/24/1862, and was mustered out with the company 7/28/1863 (b).

Children: 5, all b. Bendersville, except Hope b. Wenksville, Pa.

771 Carey[5] Leslie Cashman b. 8/8/1871 m. Rosie Johns (2418)

772 Nellie Angelia Cashman b. 2/4/1874 ml. Jacob Straw (2421)
m2. D.S.Schultz (2424)

773 Emma Gertrude Cashman b.1/31/1876 m. Curtis Conover (2425)

774 Maude Anna Cashman b. 4/8/1879 m. Millard Tawney (2427)

775 Hope Lucretia Cashman b. 6/7/1883 (c) Christened 12/8/1881 unm. Retired secretary and stenographer. Resides 1245 Mulberry St., Harrisburg, Pa.

(a) York Springs Circut Methodist Episcopal Church records.
(b) Hist. Pa. Vol., Bates vol. 4, pg. 1097, listed as Henry G.
(c) birth date given in church record, supra, 6/7/1881.
C4 8/2/1954

The full christian name of the direct descendant will be found on the first line in each marriage sketch, in bold capital letters, without titles, etc. In many places the given names are found in various places transposed. Wherever known the christian or baptismal name appears first. Only christian names are used and nick names have been omitted. In the case of Cashman surnames, after the first given name, there will appear a digit as a super script (^{3}). Thus in the example Henry^{4}, denotes he is of the fourth generation. After his full christian name, appears in parenthesis John^{3}, (his father, being of the third generation, George^{2} (his grandfather, being of the second generation), and Christian^{1} (his great grand father) being the founding father in America, and numbered the first generation. This generation information is given only for Cashman names. However in the left hand corner at the top of each page is always given the generation numbers, i.e. Generation 1 and 2. The first generation number to the parents, the second number the children. Always to the extreme right of the first line after the descendants name (in bold capital letters) in the marriage paragraph, will appear a number in parenthesis, i.e. (157). This number 157 denotes his born genealogical number in his parents family, and by reference thereto he will be found listed with his brothers and sisters. Taking the number after his fathers name (John^{3}), which number is 28, his (Henry^{4}) father can be found in the family into which he was born. By reference to number 28 we find that his grand father is

George[2] listed as number 26, with number 5 listed in parenthesis to the extreme right of his name. By reference to number 5 we find his grand father George[2] listed in the family into which he was born, and his great grandfather Christian[1], listed as number 1, the founder.

To resume to the above example. After the descent information next appears the birth place and date, sometimes the birth time and officiating person. If known the christianing date will next appear with place and person officiating if known. Then follows the death place and date, burial place and date, name of cemetery and burial location within the cemetery, as much as may be known. Where husband and wife are both buried at the same location the cemetery data may not be given until the proper place in the next paragraph (or genealogical number) pertaining to the husband or wife, as the case may be, thus saving duplication. In the example the next line begins with genealogical number 770 which denotes the christian maiden name of his wife in bold capital letters. It was the custom for ladies in older times to be known as Lizzie, Mattie, Maggie, etc. for the accepted christian givn names of Elizabeth, Martha and Margaret respectively. Many records Bibles and tombstones contain these spellings, and many places in this work they are not corrected, but are given as found. (I found a tendancy to make the variants of male names in records conform to the correct full spellings, while the names of females remained uncorrected.) Proceeding the name of the person the descendant marries will appear the marriage place and date, sometime the officiating official. In the example after the word married, appears in parenthesis a lower case letter (a). This, and other lower case letters found in parenthesis throughout the marriage sketch refer to source information, descrepancies and other matter, keyed by the same letter at the bottom of each sketch. After the name in capitals will appear the birth place and date, death date and place, burial data, etc., in addition to such other statistical information known, peculiar to each marriage. Finally, for identification purposes, the names of the parents of the person who 'married into' the family. Maiden names always appear in parenthesis. (These names of the parents are fully indexed, even though no relation in the family. Such names in the index have the same genealogical number as the son or daughter, as the case may be, except that the genealogical number is preceeded by symbol¶, which denotes no relationship.) Having given the vital statistics, a biographical sketch next appears. Information is here inserted concerning his/her occupation, higher education with institutions attended

and academic or honorary degrees listed, public office, military service, business, social, historic or other noteworthy data. In the case of agricultural occupation the pronoun 'they' is used, denoting the occupation of both husband and wife, for which she receives little credit or note for the responsibilities involved. This is also the case of many women who are house wives and home makers of the family, wherein no occupation is listed. In this industrial world many women have occupations and are listed. Fraternal, political and religious affiliations have not been included, unless such affiliation is a part of the descendants lifes work. Prison or jail service, court entanglements of a criminal nature and other deterimental material has been omitted for obvious reasons. Divorce is mentioned by necessity. Children born out of wedlock and by adoption are recorded as the parties wish. Finally will appear the current post office address, or if the parties are deceased the word 'resided' is used. Many times the address is coupled with information concerning ownership and size of real property. Next follows the word 'children' or issue, followed by an Arabic number denoting the number of children to this marriage. Sometimes the word son or daughter is used, and depending upon circumstances the birth place may appear on this line. If there are no children it is here so stated. Children are listed in order of birth. If the order is uncertain, it is so stated. If the child did not receive a name two series of five dashes appear followed by the surname, and indexed by surname only. If no middle name was given, a series of five dashes are placed between given and surname. In the example number 771 Carey[5] Leslie Cashman appears for the oldest child, the name always appearing in full. (Generation superscript number given for first child, Cashman names only.) Then follows the birth date and first and last name only, of the person married. To the extreme right of the page, after the name of the person married, appears in parenthesis the number 2418, and by reference thereto the information on his marriage, children, etc. will appear. This marriage reference number will appear as a right hand genealogical number. Then next appears number 772, Nellie Angelia Cashman, her birth date, followed by ml. denoting her first marriage to Jacob Straw followed by the number in parenthesis 2421, to which reference thereto will find further information on her first marriage. On the very next line appears m2. D.S. Schultz which refers to her second marriage, followed by number 2424, where fuller information will be found on her second marriage. The same number (2424) is used for both husband and wife for indexing purposes. The

same procedure follows for number 773 and 774. Number 775 is Hope Lucretia Cashman. She being unmarried, it is so stated here, along with all information pertaining to her, including address. Many times separate marriage sketches will be found in which no more information is contained than in the family in which the descendant was born. This has been done to facilitate indexing. Immediately under the sketch appears the source data, etc. keyed to the letters in parenthesis found within the immediately preceeding paragraphs. On the last line is found C4 8/2/1954. This means that a genealogical form number C4 was obtained from the family on this marriage, and that it was received by the author on August 2, 1954. Thus, the information as printed was correct as it appears to that date. Occasionally data is known which is later than the date given, and has been included in this book. Many places the letters NFL preceeded the form number followed by date. This indicates that an attempt was made to attain further data on that date, with no reply received. Also may appear the form number and date in parenthesis, which indicates that the data given supra was not obtained from the parties themselves, but from other relatives or sources. (For a descriptive list of forms, their numbers and uses, used in compiling this work, please see Chapter III, Appendix C.) A great amount of material was received after the manuscript was prepared. This material has all been placed herein in proper order and indexed by the use of decimal or point numbers. As example, 504.1, which follows 504, where an omission was made, and the name has been put into proper relationship in the family and number 504.1 assigned. Occasionally the use of additional letters to the point number was needed, i.e. as an example only 9500.la, 9500.lb, etc. Many times the letters NFK (nothing further known) are used, which shall indicate that no attempt was made to establish contacts or obtain information. In the upper right hand corner of each page, appear the beginning and ending genealogical numbers of that particular page, i.e. 1 8

The index conforms to the letters, numbers and symbols as previously explained, and in the case of the example cited, the following method is employed, which is arranged in the index alphabetically.

Cashman, Henry Phillip 157-769 Giving his left hand born genealogical number first, followed by a dash, and then his marriage reference number. (Thus, for his parents, brothers and sisters use the first num-

		ber. For his marriage data, children etc. use the second number.)
Cashman, Mary Alice (Wenk)	770	This gives her married name and maiden surname in parenthesis.
Wenk, Mary Alice	770	This number list just her maiden name.
Wenk, John B.	¶ 770	The name of her father, using her genealogical number, but preceeded by symbol ¶, which denotes no relationship.
Wenk, Caroline (Meals)	¶ 770	The married name of her mother, etc. supra.
Meals, Caroline	¶ 770	The maiden name of her mother, etc. supra.
Cashman, Carey Leslie	771-2418	Born and marriage numbers.
Cashman, Nellie Angelia	772-2421/2424	Indicates her born number 772, dash her first marriage number 2421, followed by shilling mark (/) and her second marriage number 2424.
Cashman, Emma Gertrude	773-2425	Born and marriage numbers.
Cashman, Maude Ann	774-2427	Born and marriage numbers.
Cashman, Hope Lucretia	775	(Unmarried) Born number.

The names contained in Chapter I are referred to by page number.

Thus it can be seen that wherever the reader might refer in the genealogy, the ascending or descending generations can readily be ascertained, and if any family or maiden name of descendants or parents thereof be known, they can be found by use of the index.

My boast is not, that I deduce my birth
From loins enthorned, and rulers of the earth
But higher far my proud pretensions rise--
The son of parents passed into the skies.
--Cowper

CHAPTER I

Historical Introduction

There were many political and religious difficulties multiplied by physical hardships in continental Europe during the 16th, 17th and 18th centuries to make the mind fertile to emigration to America.
Suffice to mention the Reformation when Martin Luther tacked the ninety five thesis to the church door in Wittenberg, Germany in 1517.... the Peace of Augsburg in 1555..... The Thirty Years War 1618-48, largely a land reform war..... the Peace of Westphalia 1648..... the Fueding Bourbon, Habsburg, Hohenzoller families in addition the Holy Roman Emperors..... the revocation of the Edict of Nantes in 1685..... The war of the Austrian Succession 1740-48, which had reprocusions in America as king George's War..... the Seven Years War 1756-63, resulting in America as the French and Indian War.... and the Treaty of Paris in 1763 in which England gained complete control of the American Colonies.[1] By a more fuller reference to these events, it then does not become too hard for us to realize and understand why these impoverished downtrodden and persecuted peoples packed their few cherished possessions, including the German Bible, in a trunk, tore themselves away from family, friends, loved ones, home and community, to depart never to return, for a strange, unknown and unhabited land thousands of miles across the vast Atlantic Ocean, and here to found, with the help of God, the greatest country on earth, where "all men are created equal, that they are endowed by their Creator with certain unalienable Rights, that among these are Life, Liberty and the pursuit of Happiness."[2] What

1. By a fuller reference to these cited events a much more complete and comprehensive understanding of the causes of emigration be appreciated. Also recommended in the Book of Martyrs by Rev. John Fox, 1838.
2 The Declaration of Independence, 1776.

a farcry this was then, and is to some extent today, from European despotism. Let us never fail those Pioneers.

In 1681 William Penn received from King Charles II of England, 40,000 square miles of land in America, in liquidation of a debt of 16,000 pounds the British government owed William Penn's father. It was the largest tract of land ever granted in America, under which Penn was made the proprietor and invested with the privilege of creating a political government. Thus, in theory Pennsylvania, as the land was subsequently named, was not the colony of any foreign power. However Penn being a British subject and owing allegiance to the Crown, it was English in substance and English common law was administered. In order to procure settlers for his uninhabited land, Penn himself and through agents visited the Rhine provinces, proclaiming the news of his acquisition and extending invitations to the people to establish themselves here. Thus, actually they were invited to leave the old and establish anew here.

The journey to Pennsylvania consumed from eighteen to twenty six weeks[3]. The first part was the journey from the Palatine down to Rhine river to Rotterdam, in our case, or to some other seaport. This was begun in early May, usually, and lasted from four to six weeks, depending upon the convenience of the custom house officials in examining the vessels at the approximately two dozen points along the way. It is said that Christian[2] Cashman could relate the names of the various custom stations passed by the family on their journey to Pennsylvania.[4] Upon reaching Holland (or seacoast) another detainment of some weeks is forced upon the traveler in obtaining passage. The time element herein causes the spending of precious money for food, which creates more discontent. From Rotterdam, or other port, the ship went to England, usually Cowes on the Isle of Wight,to obtain clearance from the British authorities, and to await favorable winds. This consumed another week or two. Thus at last the actual voyage is under way.

The Passengers were usually crowded, with insufficient and improper food and water, subjecting many to all sorts of diseases which resulted in the death of many, especially the children. Some of the captains were reputed to be cruel and indifferent to their passengers.

3 Proceedings of The Pennsylvania German Society, vol.42, 1934. The paragraphs pertaining to the voyage are from the volumes Pennsylvania German Pioneers, vol.1, a publication of the above Society, and quoted by permission. Letter of Rev. Thomas R. Brendle, Secretary January 17, 1955.
4 Shull MSS

Concerning the voyage, the following is from the account of Gottlieb Mittelberger of his voyage on the Ship Osgood, 9/29/1750.[5]

" The misery reaches the climax when a gale rages for two or three nights and days, so that every one believes that the ship will go to the bottom with all human being on board. In such a visitation the people cry and pray most piteously. When in such a gale the sea rages and surges, so that the waves rise often like mountains one above the other, and often tumble over the ship, so that one fears to go down with the ship; when the ship is constantly tossed from side to side by the storm and waves, so that no one can either walk, or sit, or lie, and the closely packed people in the berths are thereby tumbled over each other, both the sick and the well – it will be readily understood that many of these people, none of who had been prepared for hardships, suffer so terribly from them that they do not survive."

Upon arrival at last at Philadelphia there is further delay and duties to be attended to. The vessels are anchored in the harbor and a health check is made. Those who are well proceed to Philadelphia, the sick, were in later years, placed in a hospital on an island in the bay.

It was of early concern to the rulers of the Province of the emigration of the Germans to English Pennsylvania. Their allegience was to the rulers of Germany, not of England. Thus, it is unique that of the original colonies, Pennsylvania was the only one requiring oaths of Allegiance to the British Crown and oaths of Abjuration and Fidelity to the Proprietor and the laws of the province of Pennsylvania.

From the dock, the arrivals go to the City Hall, sign the above oaths, and square their account with the Captain. Many were sold for a number of years, as Indenture Servants. or obtained passage money from relatives or friends.

To what extent Christian[1] Cashman his wife and family participated in these sufferings is not known, but it is safe to assume that they endured many trials.

It is on these ship and oath lists above referred to, that is found the name of JOHAN CHRISTIAN KIRSCHENMANN. This is the only person found with this spelling, and no other variants appear. His name appears on list 265C[6], the heading which reads:

5 Gottlieb Mittelberger's Journey to Pennsylvania 1750 ..... Translated from the German by Carl Theo. Eben, Philadelphia, John Jos. McVey, 1888, pg. 18. Pennsylvania German Pioneers, vol. 1, pg. xxxv.

6 Pennsylvania German Pioneers, vol. 1, pg. 715; vol. 2, pg. 823. Pennsylvania Archives 2nd Series, vol.17,pg. 481, Joh. Christ. Kirschenmann.

"At Mr. Willing's Office, October 6, 1767.

Present: Thomas Willing, Esquire.

The Foreigners whose names are underwritten, imported in the Ship Hamilton, Commanded by Charles Smith, from Rotterdam, did this day take and subscribe the usual Qualifications. Consigned to Messrs. Willing & Morris. In the List 152. Whole Freights 302. pd 9th November 1767."

Only the names of males above age sixteen appear, but tradition states he was accompanied by his wife Catharan (whose maiden name has not been ascertained), and five of his six children,[7] viz: Christian[2], Barbra[2], George[2], John[2] and Susanah[2]. William[2] the sixth and youngest child, is said to be the only one born in America. However, the author believes that both Susanah and William were born in America, but I have never been able to ascertain a location. Thus, our forefathers arrived, as did so many of the Pioneers, when winter winds were blowing in their faces, to multiply the physical hardships. Politically they arrived when the Colonists were in great conflict with the Mother Country over representation, taxes, troops and money matters, as well as the unrest preceding our independence.

The signature made by Johan Christian Kirschenmann when he signed the oath in the fall of 1767 is reproduced hereunder, slightly enlarged.[8] He was forty one years of age.

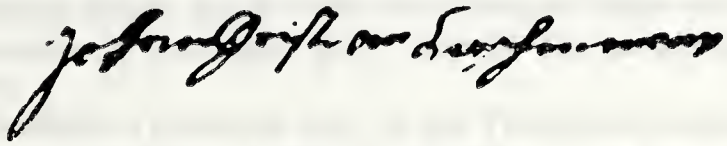

Figure 1

Signature of Johan Christian Kirschenmann

For comparison purposes, the signature hereunder has been reproduced exactly as it appears on a bond he executed in 1799.[10] This was thirty two years later, and he was seventy three years of age, and was two years before his death. It is very probable the first sig-

7 Shull MSS. Mr. Shull apparently never was aware of the spelling Kirschenmann. He ascribed an emigration date of ca. 1774.

8 Reproduced by special permission The Pennsylvania German Society, Thomas R. Brendle, Secretary, letter 1/17/1955.

10 Original bond possession Mrs. George R. Roth, nee Margie[6] A. Cashman, Penbrook, Pa., through whose courtesy and permission this signature has been reproduced.

nature was made standing and under a certain amount of strain or tension, while the latter was probably made setting, and at ease.

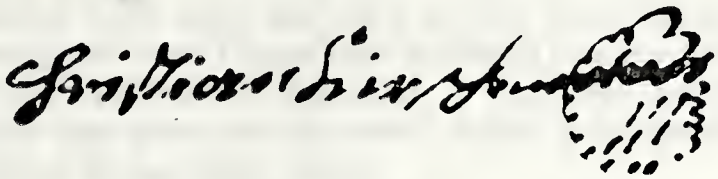

Figure 2
Signature Christian Kirschenmann

Note the similarity of the letters and the dotting of the letter "i". The scroll work at the end of the signature in figure two is the Seal. It was common practice for the Germans to drop the first or given name in later life or upon reaching age, for the higher Christian middle name. This is borne out by our forefather.

In support of further proof that the signature and spelling of the surname is that of our forefather, I am told[11] that aboard the same vessel as Johan Christian Kirschenmann were two men who made fortunes in America. Their surnames were Frick, of the famous New York industrial family and Wanamaker, of Philadelphia department store fame. The ship list bears this tradition out, in that on the same vessel were passengers named Johan Jacob Frick and Michehl Wannebach. I was unable to ascertain if these men were actually the progenitors of these famous names.

All attempts to ascertain data in the Fatherland concerning origin of the family and name have failed. However, I am told that the town of Spitsberg (spelling uncertain) in Germany (Palatine) near the Swiss border was the old homestead, wherein the name still survives.[12] Both Mr. Shull and Rev. Ketner assign Alsace, Germany as the origin of the family. Rev. Ketner ascribed the family with the 1709 call of Queen Ann for emigrants to work the pitch forests of the Empire State, with their removal to Pennsylvania by way of the Susquehanna River into Berks County. The author after exhaustive search cannot find one shred of evidence or tradition to support either the arrival date or circumstances cited.

I have spent many years and letters in an attempt to locate the Old German Bible that Christian[1] Cashman is said to have brought with

11 Courtesy Mr. Marlin Zeigler, RD, New Oxford, Pa.
12 ibid

him to America. It seems definately sure that a Bible did exist, lastly resting in the possession of some of the western families.

Between the fall of 1767 and 1779 I have been unable to learn the residence of the family. This is unfortunate, for during this time a son and daughter were born and part of the Revolutionary War was waged. During the latter I have been unable to find any civil or military service pertaining to Christian[1] Cashman. I am told that a Revolutionary War marker was placed on his grave, but it is no longer there, presumably the error having been found.

In the muster roll of Captain Peter Mehrling's third Company (City of Philadelphia) of the Second Battalion of Foot in the Service of the United States is listed Private John Cashman, June 25, 1777. Also John Cashman, private 2nd class, served his tour[13].

The Official records in Harrisburg and Washington have been checked in an attempt to prove service of our founder under this listing, without success. It is quite probable that the person referred to may be the John Cashmere to whom letters of Administration were issued in 1795.[14]

The English meaning of the three syllable German Surname Kirschenmann is Cherryman. The influence of the Pennsylvania Dutch dialect is apparent in the change in its present form. Pronunciation of the word 'Kirsch' would be broadened, making it somewhat like 'Kawrsch' and then there would be only a step to the English Cashman.[15]

It is apparent that the Kirschenmann spelling was soon Anglicized. Probably the letter K was changed to C very early. The known variants applicable to Christian[1] Cashman follow, with location of each.

Carshman, county tax record, 1781
Carstiman, tax record 1779, inventory of estate 1801
Curshman, tax record 1780
Kersheman, tombstone 1801
Kirschenmann, oath list 1767, mortgage? 1782

In not one single instance has the name or spelling Cushman been found to pertain to Christian[1] Cashman or his descendants. Also, I have not found anyone who has adopted the Cashman name.

The first documentary evidence known of Christian[1] Cashman

13 Pennsylvania Archives, 6th Series, vol. 1, pg. 113.
14 Philadelphia County. Letters of Administration, 1795, John Cashmere. H-213, No. 114.
15 Report of Mr. Edward W. Hocker, Germantown, Pa. April 19, 1954.

after his arrival at Philadelphia in 1767 is contained in the Provincial tax lists for the year 1779, wherein he is listed as Christian Carstiman, having 100 acres of land, 3 horses, and 4 cows, with a tax of 82 Pounds.[16] The location was in Menallen (sic) Township, York County, Pennsylvania. An exhaustive search in the Land Office at Harrisburg and searches in the York County records have failed in locating this property.

Christian Curshman (sic) is listed in the 1780 Provincial tax records as having 150 acres land, 2 horses and 3 cows, taxed 40 Pounds 16 Pence and 8 Shillings. Same township supra.[17]

The county tax lists for Menallen Township for 1781, reveal Christian Carshman (sic) as being taxed 1 Pound, 8 Shillings 1 Pence.[18] The Provincial tax records for this same year reveal Christy Cashman as having 180 acres land, 4 horses and 8 cows, tax 5 (pounds) 15 (shillings) 1 (pence). For this year at this reference the name of Jacob Cashman appears. His references and descendants will be treated in Chapter II, Part 2.

In 1782 Christian Cashman left Menallen Township for Straban Township, where on the 20th day of May 1782, he purchased from Robert Crone 133 acres of land near Pinetown, New Chester.[20] The consideration for this land was 395 pounds lawful money of Pennsylvania. At the same time he executed a mortgage in favor of Mr. Crone for 295 pounds, payable in eight yearly installments.[21] While it is quite certain beyond a doubt that the mortgage was paid as stipulated,it still remains 'Officially Unsatisfied' on the docket at York, Pa. The county tax for 1782 was for 6 Pounds.[22] The Provincial tax records for Straban Township, 1782, list Christopher Cashman, tax 6 Pounds.[23]

The Provincial tax records for Straban (sic) Township for the year 1783 reveal Christian Cashman as having 130 acres of land and 6 Inhabitants.[24]

Here Christian Cashman and his family settled permantly, and spent the remainder of their lives as farmers. (See Chapter III Appendix A, for a description and observations of the house, etc.) The

16 Pennsylvania Archives, 3rd Series, vol.21, pg.68.
17 ibid. pg. 206.
18 In custody of Historical Society of York County, York, Pa., for the county of York.
19 Pennsylvania Archives, 3rd Series, vol. 21, pg. 405.
20 Deed, Recorders Office, York, Pa. Deed bk. 2B, pg. 55.
21 ibid. Record book G, pg. 323.
22 In custody of Historical Society of York County, York, Pa., for the county of York.
23 Pennsylvania Archives, 3rd Series, vol. 21, pg. 652.
24 ibid. pg. 810.

record book containing the list of civil officers for the township of Straban (beginning in 1746) records the Supervisors for the year 1794 as Christian Cashman and David Scott.[25] I believe this entry refers to Christian Cashman rather than to his son Christian[2] Cashman, because of a 1788 deed[26] in Mt. Pleasant Township presumably to Christian[2] Cashman and by reason of the election of an elderly man to this position. This is the only civil office ascrible to Christian[1] Cashman in America.

The Federal Census for Pennsylvania 1790, lists the name of Christopher Cashman residing in York County, having one male over 16 years of age, one male under 16 years, and two free females.

The religious affiliation of the early family can only be surmised, and to be Lutheran. The early church records of The Pines have never been found, but it is a safe assumption that this was the Cashman place of worship. The original log church building stood in the older section of the walled cemetery and was Presbyterian, Lutheran and Reformed. The Presbyterian Congregation abandoned or moved elsewhere, and the Lutheran and Reformed faiths erected a Union church about 1803. The Reformed congregation removed in 1862 to New Chester on land donated by a Cashman descendant.[27] The existing church records for The Pines begin with this year, and the present structure was then erected at that time. It is said the Cashman family helped in the erection of every structure built at the Pines. Thus the exact religious affiliation cannot definitely be stated, but in view of the membership of the name now being with the Lutheran body, it is quite probable it was Lutheran from the beginning. It also can be surmised, with little doubt, that the Cashman name has appeared on the Church records continously since 1782, at least this is true for the past century.

After nearly two decades at this location of husbandry, thrift and prudent living, Christian[1] Cashman passed away on April 22, 1801, aged 74 years and 4 months.[28] His will was dated 6th April 1801, proved June 29, 1801.[29] His widow Cathrana or Catharina[30] ( ) died December 25, 1802, aged 66 years, intestate[31]. Both are buried

25 Photostatic copy Historical Society of York County, York, Pa.
26 Recorders Office, York, Pa., vol. 2E, pg. 475.
27 Gettysburg Times, Gettysburg, Pa. issue 7/17/1956.
28 dates from gravestone.
29 Reg. & Rec. office, Gbg. Will book A, Pg. 473, No. 41.
30 Variously spelled.
31 dates from gravestone. Reg. & Rec. Off. estate No. 101.

in the older section of the walled cemetery at The Pines Church. The pictures and inscriptions of their grave stones follow:

Grave Stone
Christian Kersheman
Figure 3

Grave Stone
Catharina Kersheman
Figure 4
Photos July 1956 by David Weaner

Inscription :

"Here Lies The Body OF
CHRISTIAN KERSHEMAN
Senior Who DeParted this
Life APril the 22nd Day
A. D. 18001 Aged 74 years
And 4 Months"

Inscription :

"Hear Lies The Body Of
CATHARINA KERSH
EMAN Who Departed
This Life December the
25th Day in The year
of our Lord A. D. 1802
Aged 66 years"

The stones are a study in themselves, and tell another cultural story. Believeing that my findings may be of some interest, I shall set forth my observations concerning them.[32]

Both stones face in an Easternly direction (North east) as was the Custom of the early Dutch in burial.[33]

The stones are of a slate material and are matched stones, being two of seven stones of this shape in the entire cemetery. They are the last stones of this shape erected in Pines cemetery, presumably all cut by the same stone cutter. (The first of this shape bears a death date 1773, the last 1802.) All seven stones of this type face in the same direction.

Each stone, and all of the seven, have three rounded peaks on top, presumably copied from English tavern signs.

Each stone has at the top in the center a six pointed star. (The stone of Christian has a fancy leaf like scroll encircling the star.) This is symbolic of the sun, which affects the life of man from birth to death. Its warmth and light causes the earth to bring forth fruit and grain for sustenance. These are the only pair of stones of this shape (in the cemetery) having the six pointed star design, and the only stones of the seven having sun wheels.

32 Based on the work of Dr. Preston A. Barba, 18th yearbook Pennsylvania German Folklore Society, and by personal correspondence, December 1, 1955.
33 The Pennsylvania Dutch, by Frederic Klees.

To either side of the star on the stone of Christian there appear a fern like leaf.

The inscriptions of all seven stones of this shape are in English.

The surname is spelled on both stones, KERSHEMAN, a Dutchified form of the correct German Kirschenmann. The stone of Christian bears date of death as 18001, which is the usual continental way of writing 1800 and 1, i.e.1801.

Beneath the inscription on both stones there appears a horizontal double oval, as a decorative, often found in script writings and fractures. Only one other stone of this shape has this symbol, and these are the only three stones in the cemetery bearing same.

In the center of each stone is a heart, symbolic of the seat or center of life. In German peasant art it is a favored symbol of love. This is the only pair of stones with this design, the only two out of the seven stones of this shape with this design, and two out of three stones in the entire cemetery having the heart design.

On either side of the heart on the stone of Christian is an upright leaf, symbolic of the tree of life, arbor vtiae. (Genesis 2:9, 3:22,23)

Thus, it is very reasonable to conclude that the stones bear out well their occupations, farming, that they, or their children (who probably erected the markers), never strayed from the old customs, beliefs, superstitions of the Fatherland and their forefathers, and apparently their desires were explicitly executed, in view of the only stones and number of instances bearing these folklore features.

While no picture or description of Christian[1] Cashman exists I like to think that the following pictures of Amos[4] Cashman (George[3], George[2] Christian[1]) 1833-1895 and Samuel[3] Cashman (John[2], Christian[1]) 1816-1882, are a personification of the facial features of our Founder. Blue eyes and distinctive voice are also heritatory characteristics, especially in certain branches of the George line.

Figure 5
Amos Cashman[34]

Figure 6
Samuel Cashman[35]

34 Original picture in the album of the late Henry B. and Margaret[4] Eve (Cashman) Weaner. Reproduced by courtesy of the present owner, Mrs. Russell Mizell, nee Blanch Edna Weaner, Kensington, Md.
35 Reproduced courtesy Mr. Stewart Reeves, Box 251, Louisburg, Kansas.

I like to consider Christian[1] Cashman a very good manager and financeer. He came to America with no known property or rights, and presumably meager if any funds. He purchased and paid for his home property, valued in his will at £600. He purchased, but had not fully paid for the property he willed to his son George, valued in his will at £700, and in addition had given some £380 before his demise to his family, in all £1,680. He accumulated sufficient personal property in the various usual trades a farmer is proficient in, in addition to household furnishings, totaling, according to the inventory £582, or a gross of some £2,262. His debts and estate settling expenses totaled £338, leaving a net estate in excess of £1,924, or something like $5,200.00.[36] A complimentary feat for a man 'starting over' in middle life in new circumstances. He also procured two Indenture servant girls, whose obligations were not extinguished at the time of his death.[37]

Catharan Cashman, widow of Christian[1] Cashman died intestate, and her son William was Administrator of the Estate. The appraisement consisted of household property, except two head of cattle, all of which totaled $120.87.[38] It reveals she must have been especially skilled in weaving, etc., for nine of the twenty nine items listed in the Inventory refer to this type of work. Two pair of spectacles are mentioned. William Cashman rendered his accounting to the Court in English monetary units, the same system he employed for his father's accounting, on October 1, 1805. It reveals assets of £47, and expenses of £16 leaving a balance for distribution of thirty one pounds, six shillings and four pence half penny.[39] (See Appendix B for copies of the various documents mentioned.)

I have never been interested greatly in Heraldy or family Coat of Arms, and on this surname have done very little in that direction. Insofar as I have knowledge none exists for the German origins, although the name of English, Scotch or Irish origins may quite well be entitled to their use.

Rev. Robert Linn Cashman of Arkansas City, Kansas received a postal the latter part of May 1956 announcing the availability of a Cashman coat of Arms and related family data, at a price of $ 10.00. A communication to the offeror, Gordon Frazier & Co., 70 Wentworth

36 Based on a pound valuation of approximately $ 2.70.
37 Will, Reg. & Rec. Off. Gbg. will book A, pg. 473.
38 Reg. & Rec. Off., Gbg.,
39 C of C Off.,Gbg.,vol. A, pg. 178.

Figure 7

Pines (St. Pauls) Church

Photo from the cemetery, July 1956, by David Wenner

Charleston, South Carolina, by the author, remains unanswered.

Mr. George W. Cashman, late of Bonner Springs, Kansas, received a postal postmarked March 28, 1941 from Media Sesearch Bureau, 1110 F. Street, Washington, D. C. which read as follows: "Our research staff has completed a manuscript history of the name and family of Cushman in which it is shown that Cashman (the form you use) is a variant spelling of the name." This Bureau is 'Out of Business' according to the Post Office Department, but a copy was kindly loaned to me by Rev. Cashman, supra, which contained nothing concerning a Cushman-Cashman relationship or origin or any thing concerning a coat of arms.

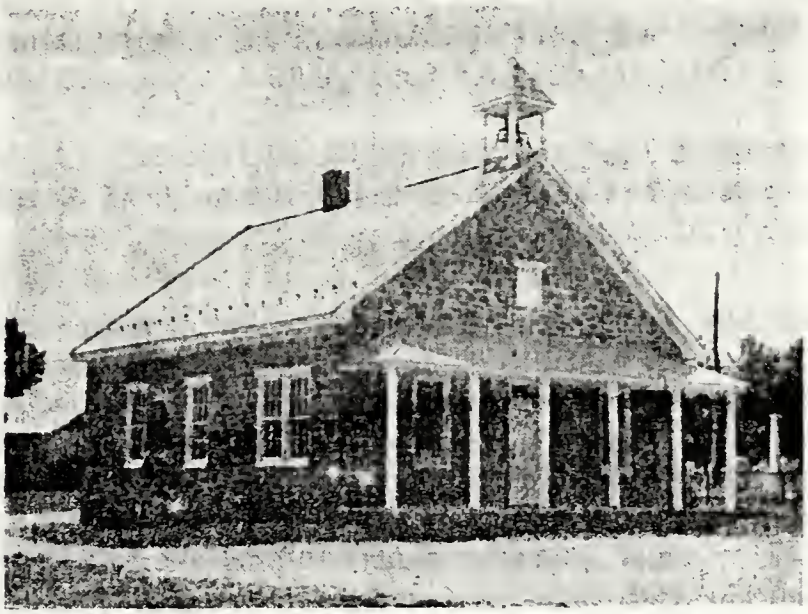

Figure 8

Pines School Building

Photo by David Weaner, July 1956

The stone school building adjoins the church property. It was probably erected shortly after the Pennsylvania Free School Act of 1834. Merger with the Gettysburg Joint School System forced sale of the building by the Straban Township School District. It was purchased by the Church and is used today as a Sunday School building, For many years the Cashmans and their descendants attended and taught here

9 Children of CHRISTIAN[2] CASHMAN (Christian[1]) born as far (3) as is known in Germany, April 10, 1762, emigrated to America with his parents, arriving at Philadelphia in 1767, died in Mount Pleasant township, September 1, 1848, aged 8 6 years, 4 months and 21 days. (a)

10 married (b) CHRISTINA HUMFERT (c) born November 4, 1778, died May 9, 1839, aged 60 years, 6 months and 5 days. (d) Both buried Pines Cemetery. (See Appendix C, Pg. 12, grave numbers 18 and 19)

Christian Cashman was a farmer by occupation, and has a traditional reputation as being a great land holder and speculator. The latter is borne out to a great extent by numerous known deeds.

The first land thought ascribable to Christian[2] Cashman was a tract he purchased August 25, 1788 from James Brinkerhoof and John Monfort (to Christopher (sic) Cashman), containing 140 acres in Mount Pleasant township adjoining lands of Daniel Segal, Jacob Slegal, William Donaldson and lands late of Joseph Steel. The conisderation was 250 pounds gold and silver lawful money of the state. This tract has never been exactly located. (e) Peter Canine sold to Christean (sic) Cashman 168 acres and 96 perch located in Mount Pleasant township on May 1, 1795. This property remained in the Cashman name until 1886, and with Cashman descendants until 1909. (f) (See Appendix C, Plate II, number 5 for location. Also see page 7 of Appendix C for chain of title and description of property.) On April 8, 1808 he purchased a tract of 188 acres and 106 perch in Straban township, part of which was in William Penn's Manor of the Masque. This tract he held until March 29, 1825. (g) The author is one of the present owners of this entire tract. (See Appendix C, Plate II, Number 3 for location.) It is from this purchase that the apparent errenous tradition of vast land holdings between Hunterstown and Gettysburg spring.(h) This tract was part of the 583 acre 1758 Warrant of Stephen Griffen, Sr. which extended a mile southward toward Gettysburg. In so far as ascertainable the above 188 acres is all he held in this locality. It is apparent he held title to another tract of 5 acres and 155 perch in Hamilton township by virture of a Patent Deed dated 6 March 1811.(i) This tract has never been located by the author. How much more land he might have held title to at various times over the years can never be ascertained, as the deeds were never recorded.

According to family tradition, previous to the Civil War

a cousin from the South riding horse back, clad in leather trousers trimmed with silver buckles, visited Cashmans east of Gettysburg, who lived in buildings with thatched roofs. It is quite possible the visit was made to the farm of Christian[2] Cashman. (j)

The will of Christian[2] Cashman made in 1844, proved 1848, is a most interesting document and is reproduced in full in Apppendix B, at page 17 herein. (k) The inventory of his personal property made 30 September 1848 totaled $ 169.99½. A few of the items listed and their value follows: A black cow $10.00; a muley cow $7.00; 18 sheep at 87½¢ per head; flax break 87½¢; copper kettle 62½¢; grubing hoe 12½¢; 2 spinning wheels 50¢; corner cupboard $5.50; eight day clock & case $12.00; churn and buck 50¢; 2 puter plates 12¢; set of plates 18¾¢. etc. The sale of his personal property was held October 25, 1848, which totalled but $107.33½, or a loss of $62.66 over the inventory. This situation seldom happens. It is apparent the sale prices realized were quite low, viz:— iron pot and tub 1¢; chest 14½¢; Iron kittle (sic) $1.14; chairs 2¢; side saddles 2¢; desk $2.31; ten plate stove $6.31; dining table $1.43; heifer $4.05, etc. (m)

Children: 1 son and 8 daughters. Order of birth believed correct.

11 Susannah[3] Cashman b. 10/24/1790 m. Peter Trostle (60)
12 Catherine Cashman b. m. Peter Beecher (72)
13 Anna Mary Cashman b. 5/25/1797 m. George Strickhouser (83)
14 Margaret Cashman b. ca. 1800 m. William Slonaker (91)
15 Sarah Cashman b. 10/10/1798 m. Joseph Able (100)
16 John Cashman b. 5/2/1805 m. Elizabeth Bankert (105)
17 Elizabeth Cashman b. d. unm. bur. Pines Cemetery, Grave stone not found. (n)
18 Ann Cashman b. 3/1/1808 m. Philip Essick (116)
19 Lydia Cashman b. ca. 1816 d. 3/30/1878, unm. aged 62 years. She resided at the time of her death with Cornelius Beecher. Buried near Round Top, Cumberland township. (o) I believe the place of burial must have been in Pine Bank cemetery according to the best deductions I can make. Grave stone not found.

(a) dates from gravestone.
(b) marriage date and place never found of record.
(c) Shull MSS. Parentage never ascertained. Apparently her family were not natives of this locality.
(d) dates from gravestone.
(e) Recorders Office, York Pa. vol. 2E, page 475.

Figure 9

Farm house as it appears today on the Christian[2] Cashman farm in Mount Pleasant township, fronting on Legislative Route 01005. Erection date unknown. Very probably this was the main farm house, for only the ruins remain today of the smaller house located several hundred feet to the rear of this structure. See also Appendix C, Plate I, No. 15 for location.

Photo by the author April 1958, by permission of the owners, Mr. and Mrs. Larry Sipe, R. D. 4, Gettysburg, Pa. proprietors of Harris & Stipe Licensed Ringneck Pheasant Shooting Grounds, of which this farm now forms a part of the large hunting grounds.

Figure 10

Gravestones of Christian[2] Cashman and his wife Christina (Humfert) Cashman in Pines Cemetery. The inscripions read:

In Memory CHRISTIAN CASHMAN Died Sept 1, 1848 Aged 86 years 4m. & 21 d.	In memory of CHRISTINA Wife of Christian CASHMAN died May 9th 1839 Aged 60 years 6 m. & 5 d.

Note the modified sun wheel on the stone of his wife, with the encircling words "In memory of" about the star. Note also the stones of his parents in the background, which face East, while the stones of Christian[2] and his wife face westwardly. See also Appendix C, Plate III, Grave numbers 18 and 19.

Photo July 1956 by David Weaner.

Figure 11

Brick farm house as it appears today, on the tract once owned by George Horn, Sr., in Straban Township. Originally the front porch extended the entire width of the house. According to tradition the farm horses were hid under this porch during the Confederate invasion of Adams County in 1863 and the farmer's children made to play on the porch to cover up the sounds of the horses and divert attention. This ruse failed. The House faces East on township route 526. The westward view shows the date stone, now all but obliterated by the elements. By scaling the wall I was unable to make out the inscription, nor was I able to locate anyone who might give me the data. The previous barn was said to be noted for its fine workmanship of materials. According to the 1799 county tax records a 'Log House and Barn' were on this property.

Photo August 12, 1959 by the author, courtesy of the owners, Mr. and Mrs. William Raber, R. D. 2, New Oxford, Pa.

Figure 12

Grave stone of George Horn in Pines Cemetery. The stone is a brown sand stone of a modified design of the three arched type. Note the half sun wheel in the center and the smaller full sun wheels in either corner. The inscription reads,

In
Memory of
GEORGE HORN
senior was born Janua
the 6 AD 1759 and
died November the 1st
1832 aged 73 years
9 months and 25 days

Note also Revolutionary war service marker and flag. See appendix C, Plate III, Grave No. 16.

Photo August 12, 1959 by the author.

(f) original deeds possession of the late Charles Cashman of Taneytown, Md. Photostatic copies possession of author. Unrecorded.
(g) Unrecorded deed possession of author.
(h) courtesy, Miss Vergie Musser, Gettysburg, Pa.
(i) Department of Internal Affairs, Land Office, Harrisburg, Pa. Patent vol. H 6538; Survey vol. C 40227.
(j) courtesy Miss Nita Cashman, New Oxford.
(k) Reg. & Rec. Off. Gettysburg. Will vol. E, page 334.
(m) Reg. & Rec. Off., Gettysburg.
(n) Shull MSS
(o) ibid.

20 Children of **BARBARA**[2] **CASHMAN** (Christian[1]). a/k/a **ELIZABETH CASHMAN** (a), born as far as known in Germany about (4) 1764, emigrated to America with her parents, arriving at Philadelphia in 1767, died about 1798, aged about 34 years. (b) Buried at Hanover, Pa. (c) grave not located.

21 married before 1788 (d) **George Horn** (Henry[1]) s/k/a **GEORGE** Von **HORN** or Van **HORN**, born very probably in Germany January 6, 1759 (e) presumably emigrated to America with his parents at approximately the same time the Cashman family came to America (f), died November 1, 1832, aged 73 years, 9 months, 25 days. Buried in Pines Cemetery. (See Appendix C, page 12, number 16 for location.) He was married secondly to Mary Marsh (g). Nothing further learned concerning this marriage.

From the burial place and from the land records hereunder it is inferred that they first lived near Hanover, Pa., which from the Horn estate records seems to show that his family resided in what is now Adams County but near Hanover. On January 24, 1798 George Horn obtained a warrant for 194 acres 115 perch in Straban township. (h) A Patent Deed was obtained on November 9, 1813 in the name of George Horn.(i) The land was subsequently divided and George Horn and John Horn, sons of the Patentee acquired title on March 18, 1830. (j) By deed dated March 29, 1839 the above grantors conveyed the property to Frederick Holtz, by which surname the property is locally identified even to this date. (See Appendix C, Plate II, number 13 for this location.) This latter transfer date marks the removal of the Horn families to Indiana. William Raber is the present owner of the farm. In so far as ascertainable George Horn was a farmer by occupation.

George Horn's grave is marked with a Revolutionary War service plate. The exact nature of his service or military attachment has never been proven by the author. Records compiled by the Works Administration in the 1930's now in the ACHS list his service recorded in Pennsylvania Archives, series 6, volume 1 at page 900. Private 4th class, Capt. Wm. Neilson's 7th Company, Middle District, N. Providence, Philadelphia. The DAR has no record of member entering that Society by reason of his service. (k)

Children 4; order of birth per Shull MSS (m)

22 Elizabeth Horn b. 10/3/1974, m. Issac Wolf (118)
23 Cathrine Horn b. 1/1/1788, m. Henry Spangler (127)
24 George Horn, Jr. b. 1789, m. Louisa Kramer (133)
25 John Horn b. m. Barbara Kramer (143)

(a) Shull MSS
(b) ibid.
(c) ibid.
(d) calculated from childrens' birth dates.
(e) dates from gravestone
(f) Shull MSS
(g) communication, Miss Alice M. Yount, Herndon, Va. 4/25/1956.
(h) Department of Internal Affairs, Land Office, Harrisburg, Pa.
(i) ibid. vol. H 9 page 459, and C 85 page 149. See Appendix C, page 11 for draft of land.
(j) Reg. & Rec. Off. Adams Co. Deed book 109 page 460.
(k) communication, DAR 7/8/1954 Mrs. Leonard D. Wallace Registrar General N.S.D.A.R., Washington 6, D. C.
(m) from data lately learned it is apparent Catharine and George are older than Elizabeth. Too many indexing numbers are involved to effect this change, hence the incorrect appearing order.

26 Children of **GEORGE**[2] **CASHMAN** (Christian[1]) born as far as is known in Germany about 1765, emigrated to America with his parents, arriving at Philadelphia in 1767, died July 8, 1822, aged 57 years. (a) (5)

27 married **EVE CULP** (b) born 1768, died September 13, 1823, aged 55 years. Both buried Pines Cemetery (c).

They were farmers by occupation, he having acquired title to the farm he resided on, persuant to the stipulations in his father's will. (See Appendix C,

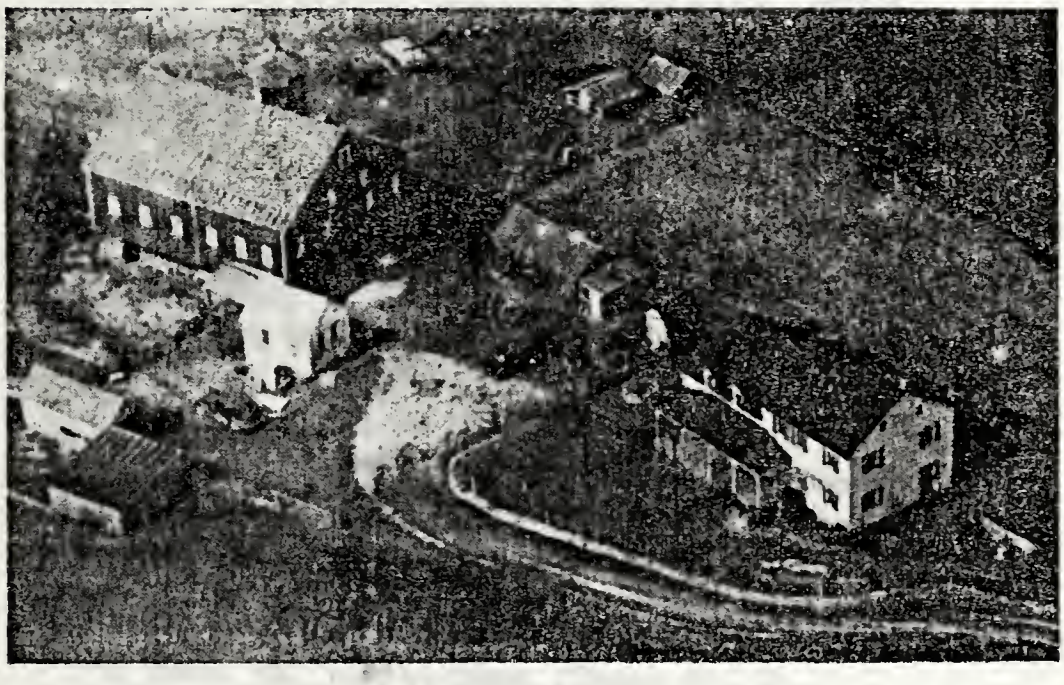

Figure 13

Aeral view of the farm buildings on the George[2] Cashman farm in Straban Township, ca. March 1947. See Appendix C, Plate I, No. 1 for location.

Photo by Aeral Survey, Rochester, N.Y. furnished by the owners, Mr. and Mrs. Norbert Klocker, R. D. 4, Gettysburg, Pa.

Plate 1, No. 1 for location and Appendix C, Page 9, for Partial Chain of Title). His most interesting will is reproduced in full in Appendix B, Pg. 19 herein.

Children 5 (d)

28 John[3] F. Cashman b. 4/4/1797 m1. Sarah Moose (148)
m2. Susan Thomas (155)
29 George Cashman b. 2/8/1799 m. Rebecca Thomas **(161)**
30 William Cashman b. 6/18/1802 m. Jane Sheaffer (169)
31 Mary Magdalena Cashman b. ca. 1803 m. John Moose (174)
32 Christina Cashman b. 1/5/1805 m. Samuel Beam (183)

(a) Dates from Shull MSS.
(b) Apparently a Straban township family. Surname variously spelled. Relationship to Susannah Culp number 48 hereunder never ascertained.
(c) Dates and Burial place from Shull MSS. Gravestone not found.
(d) Based on Shull MSS.

33 Children of **JOHN[2] CASHMAN** (Christian[1]) born as far as is (6) known in Germany about 1766, emigrated to America with his parents, arriving at Philadelphia in 1767, died ca. 1815 aged about 50 years, (a) in Berkley County, Va.

34 Married **MARGARET STUMBAUGH** b. ca. 1767, died in 1842, aged 75 years, (b) near Antioch, Clinton Co., O.

John Cashman was a blacksmith by trade, more specifically a nailer. (c) He apparently purchased a farm property before 1798 in Straban township, but the tax records for 1799 indicate him as a single man living with Christian Cashman, tax $1.00. (See Appendix C, Plate II, No. 10 for location, also mention on his name on the Horn Draft, pg. 12.) His name disappears from the Straban Real Property tax lists ca. 1801. (d) He removed to Bloody Run, now called Everett in Bedford County, Pa., later emigrating to Berkley County, Virginia, where he resided the remainder of his life. (c) Mrs. Cashman with her six children moved to Clinton County, Ohio, after the demise of her husband. (f)

Mr. Shull lists John Cashman as a soldier in the war of 1812 but I believe this reference should correctly belong to John[2] Cashman, son of Jacob Martin[1] Cashman, for which see Part 2 of this chapter.

Children: 6 (g)

35 John (athan)[3] Cashman (h) b. ca. 1792-4 (i) ml. Catherine Murphy (193)
m2. Nancy Murphy (201.1)

36	Elizabeth Cashman b.	m. Moorhead	(202)
37	George Cashman b.	m. Rebecca Murphy	(210)
38	Margarete Cashman b. 7/7/1802	m. Nicholas Starry	(225)
39	Mary Ann Cashman b.	m. William Smith	(235)
40	Samuel Cashman b.	m. Hester Shultz	(243)

(a) Dates from Shull MSS.
(b) Ibid.
(c) Shull MSS. History of Cumberland and Adams Counties, 1886, Pg. 334.
(d) Tax records on file, Commissioners vault, Gettysburg. Deeds in possession of Mr. William Wolf negative as to the name of John Cashman in the recitals.
(e) Shull MSS.
(f) Communiation and data 1/3/1957 Mrs. Linda Braucht, 2661 Dorfs Ave., Salem, Oregon.
(g) Based on Shull MSS.
(h) Shull MSS John. Mrs. Eva Sprinkle, Lake Worth, Fla., states the given name as Johnathan.
(i) Date from Braucht Communication supra. It would appear that the tax reference listing John Cashman as a single man in 1799 would be in error. No other taxable John Cashman is known.

41 Children of **SUSAN**[2] **CASHMAN** (Christian[1]) born ca. 1770, (7) died 1830 - 1840, aged over 60 years. Buried Pines Cemetery. (a)

42 married **PHILIP HULL**, b. died between 1830 - 1840, aged over 60 years. (b)

Philip Hull was as far as can be ascertained, a farmer by occupation (c), and resided first on the farm owned by Daniel Thomas (ca. 1890). (d) Later they moved to the vicinity of Fairfield. There is some belief they later removed from the county.(e) Little else is known or can be learned from the records concerning Philip Hull. By reason of his birthday he would have been too young to serve in the Revolutionary War, although a man by this name served in the York County Militia. (f)

children (4) (g)

43 Jacob Hull b. m. Katherine Knight (251)

Figure 14

Farm house as it appears today on the farm once owned by John[2] Cashman. It is reputed its age could date to the time of the ownership of John[2] Cashman. The old barn on the property stood to the right of the house. See also Appendix C, Plate II, No. 10 for the location.

Photo August 12, 1959 by the author, courtesy of Mr. William Wolf, owner, R. D. 2, New Oxford, Pa., presently occupied by his daughter and son-in-law, Mr. and Mrs. John Richardson.

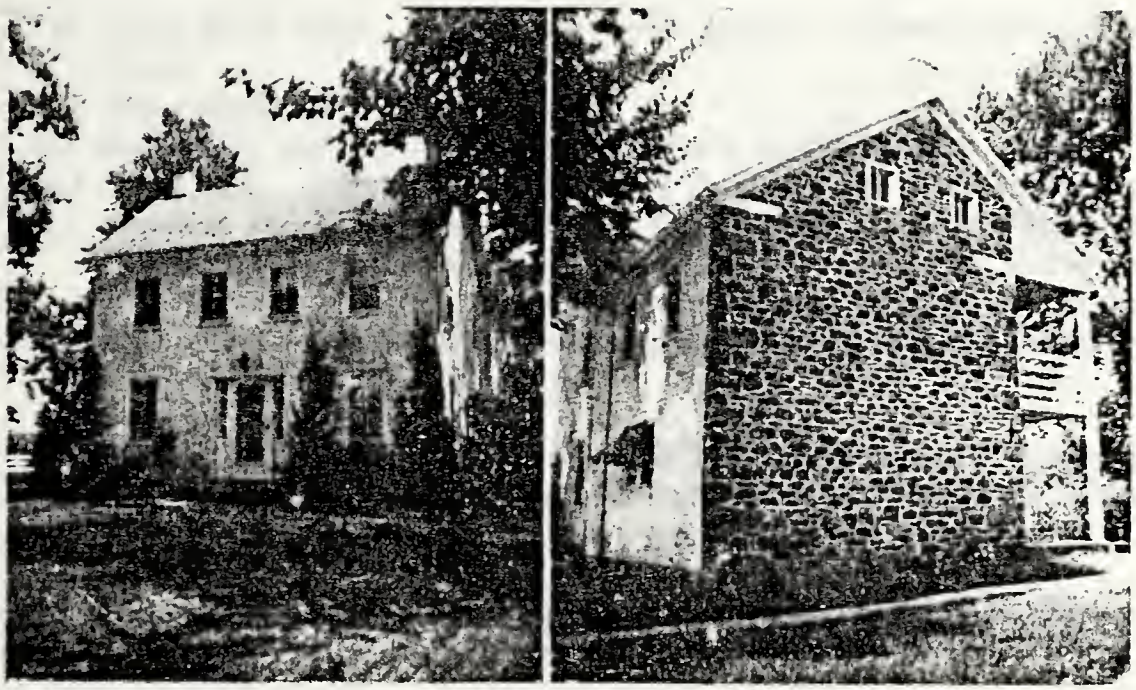

Figure 15

Farm house as it appears today on the farm attributed to the residence at one time of Philip and Susan[2] (Cashman Hull. Later the farm was owned by Ephraim[4] and Alice (Herman) Cashman. See also Appendix C, Plate II, No. 6 for location.

Photo August 12, 1959 by the author, courtesy of the owners, Col. and Mrs. Ernest V. McClellan, R. D. 2, New Oxford, Pa.

44 John Hull b. 1/17/1802 m. Christina Stock (257)
45 George Hull b. 8/14/1808 m. Sarah Filler (267)
46 Henry Hull b. died unmarried. Went west soon after his mother's death, and nothing further was ever heard of him. (h)

(a) Dates Shull MSS. Birth place never located. Grave stone never found.
(b) Dates Shull MSS.
(c) Shull MSS, and subsequent investigations by the author.
(d) Shull MSS. According to Mr. Emory P. Millar late of New Chester this was the farm now owned by Col. McClellan. (See Appendix C, Plate II, No. 6 for location.) Tax records negative as to ownership of this property. The only property apparently owned by Philip Hull was a house and lot for a few years, which subsequently was sold to William Cashman.
(e) Shull MSS.
(f) Philip Hull appears on the pay roll of Capt. Forman's Company guarding prisoners at Camp Security, November, December 1781. Pa. Archives 2nd Series Vol. 13, Pg. 108; Vol. 14, Pg. 530.
(g) Shull MSS.
(h) Shull MSS. Observation. Someone must have had communication to have known he died unmarried, etc. AW.

47 children of **WILLIAM**[2] **CASHMAN** (Christian[1]) born (8) December 16, 1774, died April 23, 1855, aged 80 years 4 months and 7 days. (a) Buried Pines Cemetery. (See Appendix C, Pg. 12, No. 30 for grave location).

48 Married first **SUSANNAH CULP** (b) born December 16, 1774, died October 11, 1818, aged 46 years. (c) Buried Pines Cemetery. (See Appendix C, Pg. 12, No. 20 for grave location). Surname on both the above stones spelled Kirsheman.

William Cashman was a farmer by occupation, inherited the family "home farm", per his father's will, and resided his entire life there. He was the executor of his father's will, the accounting of said estate reported to the Court by him in English pounds, shillings and pence. See Appendix B, Page 21, for his will.

Children to this marriage: 6 (d)

49 Jacob[3] Cashman b. 2/14/1803 m1. Susannah Patterson (277)
m.2 Sarah Cassatt (286)

50 Mary Cashman - listed Shull MSS
50 Polly Kirsheman - gravestone b. 12/4/1804, d. 11/4/1808, aged 3 years and 11 months. (See Appendix C, Pg. 12, No. 23 for grave location)
51 William Cashman - listed Shull MSS
51 William Kirsheman - gravestone b. 4/2/1807, d. 11/12/1808, aged 1 year, 7 months and 10 days. (See Appendix C, Pg. 12, No. 24 for grave location)
52 Christian Cashman b. 12/1/1809 m. Ann Thomas (287)
53 George Cashman b. 2/1/1812 m. Elizabeth Markley (299)
54 Elizabeth Cashman b. 7/7/1814 m. John Shull (302)

55 **WILLIAM**[2] **CASHMAN** married second **ELIZABETH BEAM**, (8) born August 16, 1795, died May 28, 1859, aged 63 years 9 months anl 12 days. (e) Surname spelled Cashman on gravestone. (See Appendix C, Pg. 12, Plate III. No. 29 for grave location.)
children to the second marriage: 4 (f)
56 John[3] P. Casman b. 3/6/1820 m1. Margaret Bender (315)
m2. Mary Way (328)
57 Samuel Cashman b. 2/24/1823 m. Mary Melhorn (334)
58 Sarah Maria Cashman b. 7/20/1825 m. Emanuel Spangler (341)
59 William Cashman b. 11/6/1831 m. Sarah Horting (343)

(a) dates from gravestone
(b) parantage not ascertained. Apparently a Straban township family. Surname variously spelled. Relationship to Eve Culp No. 27 supra unknown.
(c) dates from gravestone
(d) based on Shull MSS
(e) dates from gravestone
(f) based on Shull MSS

Figure 16

The stone on the left is that of Susannah (Culp) Kirsheman, first wife of William[2] Cashman. This is a slate stone of artistic design with some beautiful script inscription, facing east.

The stone in the center is that of Elizabeth (Beam) Cashman, second wife of William[2] Cashman.

The stone on the right is that of William[2] Cashman Note the very simple design and the smallness of these latter two stone, both of which face west.

The inscriptions, from left to right, read:

In Memory of SUSANNA wife of William Kirsheman who departed this life the 11th of OGober in the year 1818 in the 46th year of her age	In Memory of ELIZABETH wife of William Cashman born Aug. 16 1795 died May 18, 1859 aged 63 years 9 mo. & 12 days. (4 line verse)	In Memory of WILLIAM CASHMAN Died April 23 1855 aged 80 years 4 mo. & 7 d.

Photos November 1959, by the author.

60 Children of **SUSANNAH**[3] **CASHMAN** (Christian[2] Christian[1]) (11) born October 24, 1790, Died December 30, 1870, aged 80 years, 2 months and 6 days. (a)

61 Married **PETER TROSTLE** b. ca. 1788, died September 11, 1863, aged 75 years. (b) Both buried Evergreen Cemetery, Gettysburg, Area C, lot 47.

Peter Trostle was a farmer, owning a large farm 2½ miles east of Gettysburg. His will is a interesting document (c), reproduced in part, in Appendix B, at Page 23 herein.

Children: 10 (d)

62 Sarah Trostle b. 6/19/1814 m. John Rummel (348)
63 Joseph Trostle b. 1/11/1816 m. Rebecca Pitzer (351)
64 Ann Trostle b. m. Jacob Pitzer (360)
65 Abraham Trostle b. 10/21/1821 m. Catherine Walter (366)
66 Margaret (e) Trostle b. 10/21/1821 m. Daniel Stallsmith (379)
67 Peter Trostle b. m. Mary Titler (289)
68 George Trostle b. 1/15/1826 m. Euphenia Kennel (392)
69 Susannah Trostle b. 3/30/1828 d. 3/30/1857 unmarried. Buried Evergreen Cemetery, Gettysburg.
70 Lydia Trostle b. m. Frederic Trimmer (400)
71 Mary J. Trostle b. 2/2/1833 m1. Charles Felix (406)
m2. Michael Mumper (409)

(a) Death date and age from gravestone. See Evergreen Permit No. 887 ACHS in which d. date listed at 12/27/1870, burial Thursday 12/29/1870, 9 A.M. Disease Apoplexy.
(b) Death date and age from gravestone.
(c) Register and Recorders Office, Gettysburg, Will Book F, pg. 657.
(d) Based on Shull MSS
(e) Stated as Rebecca in will.

72 Children of **CATHERINE**[3] **CASHMAN** (Christian[2] Christian[1] (12)

73 Married **PETER BEECHER**, a farmer.

There is recorded in York County an Indenture bearing date of August 13, 1817 between Peter Beecher, Yeoman of Codorus Township that county, and Christian Cashman of Mt. Pleasant Township, wherein the latter became bound security for Peter Beecher for 14 instruments payable by Beecher to Peter Klinefelter of Maryland, in the amount of $1,333.33. (a) This would indicate a York county

residence in early years, however, the Shull MSS list them as residing in Mummasburg.

Chidlren: 9 (b)

74	William Beecher b.	m. Nancy Brandt	(411)
75	Jonathan Beecher b.	m. Catherine Sweigert	(424)
76	Jesse Beecher b.	m. Elizabeth Trostle	(429)
77	Peter Beecher b.	m. Catherine Auldland	(439)
78	David Beecher b.	m. Elizabeth Altland	(448)
79	Samuel Beecher b.	d. single	
80	John Beecher b.	m1. Lydia Leeper	(456)
		m2. Olsiac Keefauver	(465)
81	Elvina Elizabeth Beecher b.	m. John Kuhns	(468)
82	Christina Beecher b.	m. NFL	

(a) Recorders Office, York Co. Pa. Vol. N, Pg. 218

(b) Shull MSS, 1st draft. 2nd Draft lists a birth order of William, Jonathan, Peter, David, Jesse, Elvina, Samuel, John and Christina.

83 Children of **ANNA MARY**[3] **CASHMAN** (Christian[2] Christian[1] (13) a/k/a **ANNA MARIE CASHMAN**, born May 25, 1797, died March 21, 1861, aged 63 years, 10 months and 18 days.

84 Married **GEORGE C. STRICKHOUSER** born March 7, 1797, died March 14, 1876, aged 79 years, 7 days. Both buried Evergreen Cemetery, Gettysburg, Area G, Lot 13. (a)

George Strickhouser was a businessman. Owned a residence in Gettysburg (b)

Children: 6 (c)

85	Strickhouser b.	d. infancy	(son)
86	Jacob Strickhouser b. 5/12/1820	m. Margaret Shillen	(479)
87	George W. Strickhouser b. 9/3/1823	m. Susan Zook	(487)
88	Margaret Strickhouser b. 10/17/1825	m. Andrew Schick	(491)
89	Sophia Strickhouser b. ca. 1827	m. Edward Sharrets	(496)
90	Lydia Strickhouser b. 2/27/1830	m. Thomas Warren	(498)

(a) According to Deed 87, archives of ACHS, this lot was purchased 6/21/1855, assigned 7/1/1904 to Andrew Schick by Mrs. Warren and G. Strickhouser, heirs.

(b) Shull MSS. NFL

(c) based on Shull MSS

91 Children of **MARGARET**[3] **CASHMAN** (Christian[2] Christian[1] (14) born ca. 1800, died May 10, 1844, aged 44 years. Buried Pines Cemetery. (a)

92 Married **WILLIAM SLONAKER** b. ca. 1802, died November 14, 1890, aged 88 years. Buried at York, Pa. (b)

William Slonaker was a laborer of Sugar Town (sic) Adams county, later of York, Pa. (c) NFL

Children 7 (d)

93 George Slonaker b. d. inf. (e)
94 Lydia Ann Slonaker b. 6/15/1832 m. Anthony Storm (508)
95 John Slonaker b. m. Elizabeth Kissinger (519)
96 Mary Slonaker b. d. (e)
97 William Slonaker b. d. (e)
98 Josiah Slonaker b. d. (e)
99 Jeremiah Slonaker b. m. Margaret Meakline (525)

(a) Dates and age from Shull MSS. Gravestone not found.
(b) Dates Shull MSS.
(c) ibid.
(d) Based on Shull MSS.
(e) Shull MSS. Dates of death and ages unknown. Burials at Pines Cemetery. Gravestones not found.

100 Children of **SARAH**[3] **CASHMAN** (Christian[2] Christian[1] born (15) October 10, 1798, died April 11, 1861, aged 62 years 6 months and 1 day. Buried Pines Cemetery. (See Appendix C, Pg. 12, Number 37 for grave location.)

101 Married **JOSEPH ABLE** born ca. 1798, died May 1848, aged 50 years. Buried Carroll County, Maryland. (a)

By occupation, Joseph Able, was a laborer. (b) NFL

Children: 3 (c)

102 Sophia Able b. 4/28/1826 m. Edward Long (532)
103 John C. Able b. 11/9/1831 d. unm. 1/12/1856 aged 24 years 2 months and 3 days. Buried Pines Cemetery. (See Appendix C, Pg. 12, No. 36 for grave location.)
104 George W. Able b. 11/9/1831 m1. Elizabeth Dixon (540)
m2. Henrietta Bowers (548)

(a) Shull MSS.
(b) ibid.
(c) based on Shull MSS.

105 Children of **JOHN**[3] **CASHMAN** (Christian[1] Christian[2]) born (16) May 2, 1805, died November 26, 1880, aged 75 years 6 months and 24 days. His stone bears the verse "If God be with us who can be against us?"

106 Married **ELIZABETH BANKERT** born April 13, 1813, died October 21, 1890, aged 77 years 6 months and 8 days. Both buried Pines Cemetery. (See Appendix C, Page 12, Numbers 7 and 8 for grave locations.)

John Cashman was a farmer by occupation, having accepted the farm of his father according to the will. (See Appendix C, Plate II, Number 15 for location, and also page 7 for partial Chain of Title.) He is supposed to have erected the buildings that stand today on this farm. According to family tradition, they stood on the barn floor and watched the Confederate soldiers travel the 'turnpike' during the Gettysburg Battle Campaign. It is apparent he encountered financial difficulty in meeting the obligations due his sisters per his father's will. Sally Able, by her brother-in-law and next friend, Peter Trostle petitioned the court in January 1858 for a balance of $125.32 due her from the estate, of which the Court awarded the citation, in her favor. John apparently pressed over the years attempted to make the obligation by tendering at various times $60.00 in cash, 4 bushels of wheat $5.20; 1 bushel of corn 25¢; but the unpaid amount still existed. (a) In April 1858 Peter Trostle petitioned the Court for the minor children of Margaret Slonecker (sic) for money due from the estate. John Cashman responded that money was still due the estate by an March 17, 1835 acknowledgement of a debt due Christian Cashman by William Slonecker (sic) and that no payment should be expected for this reason. (b)

The History of St. James Lutheran Church, Gettysburg lists John Cashman as a Deacon during the Gettysburg Battle period. Quite probably this reference is to John[3] Cashman, for no other John Cashman is known to be applicable.

Children: 9 (c)

107 Ellen[4] Cashman b. 11/20/1836 m. Eli Wolford (552)
108 Eliza Cashman b. 5/9/1937 m. Benjamin Shetter (554)

Figure 17

John[3] Cashman (16 - 105), only son of Christian[1] Cashman.

Photos ca. 1855 - 60, courtesy Mr. and Mrs. Earl Cashman of New Oxford.

Figure 18

Mrs. John[4] Cashman, nee Elizabeth Bankert (106). The ear rings worn in this picture are now in the possession of her grand daughter, Miss Vergie Musser of Gettysburg.

Photo ca. 1855 - 60, courtesy Mr. and Mrs. Earl Cashman of New Oxford.

109 John Christian Cashman b. 9/5/1838 m. Retura Cashman (568)
110 Sara Jane Cashman b. 1/20/1840 m. John Hartlaub (581)
111 Lydia? Cath rine Cashman b. 12/27/1841 m. Ephriam Wolford (594)
112 William J. Cashman b. 1843 m. Mary Stevens (599)
113 Peter Nathaniel Cashman b. 1845 m. Laura Myers (603)
114 Ephriam Hamilton Cashman b. 9/23/1847 m. Alice Harman (614)
115 Abdial Victor Cashman b. 1850 m. Laura Sell (619)

(a) C of C Off. Gettysburg Docket J, Pg. 279.
(b) ibid. Docket J, Pg. 303.
(c) Shull MSS and various family records of descendents.

116 Marriage of **ANN**[3] **CASHMAN** (Christian[2] Christian[1]) born (18) March 1, 1808, died May 18, 1871, aged 63 years 2 months and 17 days. (a)

117 to **PHILIP T. ESSICK** or **ESSIC** (b) born October 5, 1808, died May 1, 1881, aged 72 years, 6 months and 26 days. (c) Both buried Pines Cemetery. (See Appendix C, Page 12, Nos. 1 and 2 for grave location)

Philip Essick was a laborer by occupation, owned a small farm near Pines Church (d), and for many years was the sexton of the Pines Church. (e) His name appears on the Straban Township Supervisors and Auditors Record, 11 April 1859. (f)

Sine Prole

(a) Dates Shull MSS.
(b) variously spelled. Shull MSS Essic
(c) dates Shull MSS
(d) owned ca. 1890 by Mrs. M. Eliz. Ginck. Shull MSS No. 2
(e) Shull MSS
(f) Archives Historical Society of York County, York, Pa.

Note. The Will of Christian[2] Cashman list bequeaths to his grand daughters Sophia Beecher and Mary Bercaw. The Shull manuscripts fail to list either of these names nor was I ever able to ascertain any data thereon. AW

118 Children of **ELIZABETH HORN**, born October 3, 1794, died (22) September 20, 1877, aged 82 years 11 months and 17 days. (a)

119 married **ISAAC WOLF** or **WOLFF** (b), born Lancaster Co., Pa.,

November 30, 1795, died July 22, 1878, aged 82 years, 11 months and 17 days (c). Both Buried Abbottstown Lutheran Cemetery. They were farmers, owning a large good (d) farm immediately west of Abbottstown on U. S. Route 30 in Berwick and Hamilton Townships.

Children: 7 (e)

120	John George Wolf b. 4/1/1821	m1. Eleanor Bittinger	(622)
		m2. O. Catherine Miley	(632)
121	Anna Mary Wolf b. 12/6/1822	m. George Butt	(633)
122	Samuel Wolf b.	m. Lousi C. Hull	(638)
123	Catherine Wolf b.	m. Abraham Thomas	(647)
124	Elizabeth Wolf b.	m. Daniel Stock	(649)
125	Rebecca Wolf b.	m. Daniel Minter	(653)
126	Isaac Wolf b.	m. Caroline Tate	(655)

(a) dates from grave stone. See Star & Sentinel obituary, 10/5/1877
(b) surname spelled Wolf in History of Cumberland and Adams Cos. 1886, Pg. 377. Shull MSS and some descendants use spelling Wolff.
(c) dates from grave stone.
(d) Shull MSS
(e) based on Shull MSS

127 Children of **CATHRINE HORN** born January 1, 1788, died (23) January 20, 1839, aged 51 years, 19 days. Buried Pines Cemetery. (a) (See Appendix C, Page 12, No. 17 for grave location)

128 married **HENRY**[4] **SPANGLER** (Henry[3] Rudolph[2] Casper[1]) (b) born September 30, 1785, died December 24, 1866, aged 81 years, 2 months and 24 days. Buried New Chester cemetery. (c) They were farmers by occupation owning a farm one mile east of New Chester. (d)

children: 4 (e)

129	Joseph Spangler b. 11/1/1809	m1. Elizabeth Moose	(662)
		m2. Sarah Neidich	(669)
130	George Spangler b. 1/1/1815	m. Ninetta Wolf	(673)
131	Rudolph Spangler b. ca. 1814	m. Mary Snyder	(683)
132	Elizabeth Spangler b. ca. 1811	m1. Solomon Moose	(689)
		m2. Joseph Swartz	(692)

(a) Dates Shull MSS.
(b) The Spangler Families by Edward W. Spangler, 1896. Henry[3] Spangler served Revolutionary War, 7th Co., 7th Battalion, York

Co., Pa. Militia.
(c) Dates Shull MSS.
(d) Shull MSS.
(e) based on Shull MSS.

133 Children of **GEORGE HORN** born Adams County ca. 1789 (24) died 1862, aged 73 years, 1 month, 10 days.

134 married **LOUISA KRAMER** (a) a/k/a **CRAUMER** born western part of York Co., Pa. December 15, 1786, died November 29, 1864. Both buried Spencerville, Indiana. (a)

They were farmers by occupation, owned and farmed the farm of his father east of New Chester. In 1839, they sold this property and moved to Ohio. In 1845 they settled in Spencerville, Indiana.(b)

Children: 8 (c)

135 Henry Horn b. 2/22/1811 m. Mary Kohler (701)
136 Mary Horn b. 9/3/1812 m. Israel Yount (713)
137 Andrew Horn b. ca. 1815 m. Sidney Pilkington (723)
138 David Horn b. 12/12/1816 m. Lydia Ewing (730)
139 George Horn b. 8/20/1824 d. 10/17/1824 aged 1 month, 17 days. Buried Pines Cemetery, stone not found.
140 John Horn b. 1827 m1. Jane Donley (736)
m2. Catherine Steward (746)
141 Sara E. Horn b. 3/25/1832 m. David McCrory (747)
142 Margaret Louesa Horn b. 3/25/1832 m. Anthony Swineford (753)

(a) dates Shull MSS.
(b) based on Shull MSS. The Ohio residence is believed to be near Reedsburg (and Pleasantville) Wayne Co., Ohio, although Mrs. C. C. Leck of Austin, Minn. in a 4/30/1956 letter lists these places as being 75 miles north of Pittsburgh, Pa.
(c) based on Shull MSS, and other data from descendants.

143 Children of **JOHN HORN** (25)

144 married **BARBARA KRAMER** a/k/a **CRAUMER**

They were farmers by occupation, owned and farmed the farm of his father east of New Chester. In 1839 they sold this property and moved to Reedsburg, Wayne Co., Ohio.

children: 3

145 Henry Horn

146 George W. Horn b. m. Susan Sullinger (760)
147 Samuel Horn

All data based on Shull MSS.

148 Children of **JOHN[3] F. CASHMAN** (George[2] Christian[1]) born (28) April 4, 1797, died June 6, 1864, aged 67 years, 2 months and 2 days. Buried Bendersville cemetery.

149 married first 1826 to **SARAH MOOSE**, born ca. 1800, died June 1833, aged about 33 years.

John Cashman was a farmer and shoe maker. They lived in Straban Township until the spring of 1833, when they moved to New Carlisle, Ohio. In June of that year his wife and five children died of cholera, and are all buried at New Carlisle, Ohio. After about six weeks absence he again returned to Adams County, remarried and lived on a farm near Aspers following his occupations until his demise. His shoemakers tools are now in the possession of Myron Brough of Aspers.

children: 5

150 Solomon[4] Cashman b. ca. 1827 d. 6/1833
151 Maria Ann Cashman b. ca. 1828 d. 6/1833
152 Catherine Eve Cashman b. ca. 1831 d. 6/1833
153 John Franklin Cashman b. ca. 1832 d. 6/1833
154 infant, Cashman b. ca. 5/1833, d. 6/1833

155 **JOHN[3] F. CASHMAN** married secondly October 30, 1838 (28) **SUSAN (NA) THOMAS**, born August 25, 1808, died July 31, 1888, aged 79 years, 11 months and 6 days. Buried Bendersville cemetery, daughter Christian and Mary ( ) Thomas.

children: 5

156 Jesse[4] T. Cashman b. 8/17/1835 m. Susanna Chronister (767)
157 Henry Phillip Cashman b. 10/19/1840 m. Mary Wenk (769)
158 Caroline Cashman b. m. Andrew Brough (776)
159 John Leander Cashman b. 7/13/1846 m. Hettie Elliot (782)
160 Christian Cashman b. 10/24/1849 d. unm. 6/2/1883. He lived the greater part of his life in Adams County working on farms, then went west to Comet, Brown Co., Kansas, where he died and is buried.

Based on Shull MSS and family descendants.

161 Children of **GEORGE[3] CASHMAN** (George[2] Christian[1]) born (29) February 8, 1799, died January 14, 1863, aged 63 years, 11 months and 6 days.

162 married 2/6/1827 **REBECCA THOMAS** born January 7, 1809, died April 5, 1878, aged 69 years 2 months and 28 days, daughter of Christian and Mary ( ) Thomas. Both buried Pines cemetery. (See Appendix C, Page 12, Nos. 25 and 26 for grave location.)

They were farmers by occupation, he having inherited with his brother William, the farm of their father in 1822. They operated the farm together for twenty years, when in 1842 he purchased William's interest. George Cashman died intestate, after which there was considerable trouble in making state settlement. (See court proceedings in Appendix B, Page 27). Daniel Cashman was the Administrator. He claimed estate credits of $917.57, expenses of $496.09 which included $192.45 for widows exemption paid in cash; $30.00 for tombstones and $45.00 for administrator for trouble and responsibility, leaving a balance for distribution of $421.58. (a)

Children: 6

163 Daniel[4] Cashman b. 1/1/1828 (b) m. Catherine Weaner (789)
164 George Christian Cashman b. 8/20/1831 m1. Ann Shelton (794)
m2. Mary Snyder (797)
165 Amos Cashman b. 1/25/1833 m1. Lydia Deardorff (803)
m2. Lucy Shull (810)
166 Mary Catherine Cashman b. 4/15/1837, d. 2/15/1839, aged 2 years, 1 month and 19 days. Buried Pines cemetery. Grave stone not found.
167 Philip T. Cashman b. 1/22/1842 m1. Annie Yon (817)
m2. Mary Harman (820)
168 John Franklin Cashman b. 8/17/1845 (c) m. Lucy Barnes (825)

(a) C of C Off. Gettysburg Accounts Docket D, pg. 43
(b) Bible records possession Dr. W. A. R. Bell 2/17/1828
(c) ibid. 3/29/1846
Shull MSS and family correspondence.

MEMORANDUM
Recent research seems to indicate Susan Thomas (155) and Rebecca Thomas (162) are the grand daughters of Philip Thomas, 1752-1832, a Revolutionary War Soldier who served two tours of duty

Pennsylvania Militia, 1781 and 1782. (re: Pennsylvania Archives, Series 6, vol. 2, pgs. 653, 673). Philip and Christian Thomas are both buried in the Pines Cemetery.

169 children of **WILLIAM[3] CASHMAN** (George[2] Christian[1]) born (30) June 18, 1802, died February 18, 1860, aged 58 years and 8 months.

170 married **JANE SHEAFFER** b. June 20, 1807, died at the residence of her daughter Elizabeth, February 18, 1874, aged 66 years 7 months and 28 days. Both buried Benders cemetery.

They were farmers by occupation, he having inherited with his brother George, the farm of their father in 1822. On April 4, 1842, he sold his half interest to his brother George for $1,900.00, (a) and purchased a farm near Gettysburg where he resided the remainder of his life. (b)

Children: 3

171 Margaret Eve[4] Cashman b. 4/28/1830 m. Henry Weaner (834)
172 Rebecca Cashman b. m. Singelton Chronister (843)
173 Elizabeth Cashman b. 10/4/1842 m. John Taylor (851)

(a) Original deed possession of Norbert Klocker, Gettysburg
(b) Shull MSS. farm location not known.

174 children of **MARY[3] MAGDALENA CASHMAN** (George[2] (31) Christian[1]) born ca. 1803, died March 23, 1865. Buried in Monmouth cemetery, Warren Co., Ill.

175 married March 7, 1826 **JOHN MOOSE**, born Perry Co., Pa. 1793, died December 1873, buried in cemetery in Nemaha Co., Kans.

John Moose was a blacksmith by trade, remained in Adams County until 1854, when with his family he emigrated to Warren Co., Illinois, where he remained until 1870. He then removed to near Comet, Brown Co., Kans.

Children: 7

176 Sarah A. Moose b. Perry Co., Pa. 1/20/1827, d. Adams Co. 4/9/1852, aged 25 years 2 months and 19 days. Buried Pines cemetery. grave stone not found.
177 George Moose b. New Chester 5/1/1830 m. Margaret Eckenrode (863)
178 Amos William Moose b. Adams Co. 12/ /1833 m. Margaret Hays (871)
179 Lavina E. Moose b. Adams Co., 2/15/1835 m. M. R. Williams (879)

180 John E. Moose b. 2/6/1838. Enlisted in Co. K. 83rd Illinois Infantry, was mortally wounded in the second battle of Fort Donaldson, 2/3/1863, died 2/7/1863, aged 25 years and 1 day. Buried in cemetery at Chattanooga, Tenn.

181 Mary J. Moose b. 8/26/1840, d. 8/15/1842, aged 1 year, 11 months and 19 days. Buried Pines cemetery. grave stone not found.

182 Samuel Oliver Moose b. near Gettysburg 7/7/1843 (a)
m. Nancy Birdsall (881)

Data based on Shull MSS and correspondence with descendants.

(a) C.4 5/15/1954 birth date of 1848 listed.

183 Children of **CHRISTINA**[3] **CASHMAN** (George[2] Christian[1]) born 32 January 5, 1805, died November 25, 1878, aged 73 years, 10 months and 20 days.

184 married **SAMUEL BEAM** born January 13, 1799, died December 3, 1879, aged 80 years, 10 months and 20 days.
Samuel Beam was a farmer and blacksmith by trade. They resided and farmed in Adams County until 1856, when they moved to near Shippensburg, Pa., continuing farming. Later purchased a home and continued blacksmithing there.

Children: 8

185	David Beam b.	m. Susan[4] Cashman	(890)
186	Samuel Beam b. ca. 1831	m. Catherine Shoemaker	(898)
187	George Peter Beam b. 6/20/1833	m. Elizabeth Staver	(907)
188	Catherine Beam b.	m. Henry Staver	(916)
189	Mary J. Beam b.	m1. Daniel Golden	(922)
		m2. John Cline	(927)
190	Sarah Beam b.	m. John Hummer	(928)
191	Roseanna Beam b. (twin)	m. Henry Bitner	(930)
192	Susanna Beam b. (twin)	d. unm. Housekeeper, York City, Pa.	

Reference: Shull MSS, and descendants

193 Children of **JOHN**[3] (or **JONATHAN**[3]) **CASHMAN** (John[2] Christian[1]) born about 1792, died about 1860, aged 67 years, 10 months and 11 days. (35)

194 married first **CATHERINE MURPHY**, born March 27, 1793, died December 23, 1851. Probably buried New Antioch, Ohio, a sister of Jacob Murphy.

They were farmers by occupation, and listed in the Shull MSS as residing in Indianola, Iowa.

Children: 7

195 Samuel[4] Cashman b. 1820 m. Mary Roberts (935)
196 George Cashman b. 2/2/1824 m1. Grizzella Johnson (936.3)
m2. Mary Garrison (937)
197 Elizabeth Cashman b. m. John Huls (933)
198 Nancy Cashman b. 1826 m. Peter Fenner (946)
199 David Cashman b. 1827 d.1861 unm. age about 31 years (a)
200 James Cashman b. 10/16/1829 d. 1861 unm. age about 28 years. (b)
201 Joseph Cashman b. 9/30/1831 m. Sarah Vandervort (948)

201.1 **JOHN[3] CASHMAN** (John[2] Christian[1]) married secondly (35)
NANCY MURPHY born May 12, 1827, died October 28, 1863, daughter of Jacob and Mary (Lowman) Murphy.

Children: 2

201.2 Mary[4] Catherine Cashman b. 11/21/1853 m. Charles Gabriel (949.6)
201.3 James William Cashman b. 9/20/1855 m. Sarah Truitt (949.16)

(a) Data Shull MSS. Mrs. Braucht, Salem, Oregon lists marriage without name of wife or children.
(b) ibid.
(c) based on Shull MSS, and other data from descendants.

202 Children of **ELIZABETH[3] CASHMAN** (John[2] Christian[1]) (36)
203 married **MOORHEAD.**

They were farmers. Resided Antioch, Ohio.

Children: 6

204 Elizabeth Moorhead
205 Moorhead
206 Nancy Moorhead
207 David Moorhead b. d. 1861
208 James Moorhead b. d. 1861
209 Joseph Moorhead

Source: Shull MSS

210 Children of **GEORGE[3] CASHMAN** (John[2] Christian[1]) born (37)
October 21, 1798, died February 11, 1880, aged 81 years 3 months and 20 days.

211 married **REBECCA J. MURPHEY**
They were farmers owning about 400 acres near Abingdon, Knox Co., Illinois.

Children: 13

212 Elizabeth[4] Cashman
213 James L. Cashman b. m. Martha Bond (949.18)
214 Henry R. Cashman
215 M. J. Cashman
216 Susan Cashman
217 J. H. Cashman b. acccidentally killed
218 W. M. Cashman
219 Sarah C. Cashman
220 D. M. Cashman
221 I. J. Cashman b. m. A. E. Birdson (950)
222 G. E. Cashman
223 L. M. Cashman b. d. inf.
224 H. C. Cashman

Source: Shull MSS

225 Children of **MARGARETE**[3] or **MARGARET CASHMAN** (38)
given name variously spelled. (John[2] Christian[1]) born Beverly, Berkley Co., W. Va., July 7, 1802, died August 8, 1876.

226 married Berkley Co., Va., **NICHOLAS STARRY** born Berkley Co., Va. November 18, 1800, died August 11 , 1879, both buried Louisburg cemetery, Louisburg, Kansas.

They were farmers. Emigrated to Warren Co., Ind. in 1829, and to Miami Co., Kansas in 1871.

Children: 8

227 George Starry b. 9/ /1823 m. Hannah Keiser (954.1)
228 Alexander Starry
229 Daniel Starry b. d. in youth (Shull MSS)
230 Elizabeth A. Starry b. 7/13/1831 m. David Meek (955)
231 Mary J. Starry b. 3/9/1834 m. Newel Duncan (957)
232 Hannah Starry b. 12/21/1836 m. John Smith (959)
233 Margaret Starry b. 4/22/1839 m1. Duncan Elder (960.1)
m2. Harrison Watson (962)
234 Nicholas Harvey Starry b. 11/6/1842 m. Sarah Bonebrake (963)

C - 4 6/2/1955 by Stewart Reeves

235 Children of **MARY ANN**[3] **CASHMAN** (John[2] Christian[1]) born (39)

November 1, 1811, died March 1, 1889, aged 77 years 4 months.

236 married **WILLIAM SMITH,** born November 7, 1808, died March 26, 1886, aged 77 years, 4 months and 19 days.

They were farmers, residing near Morton, Tazewell Co., Ill.

Children: 6

237	George W. Smith b.	m. Analiza Lane	(971)
238	Samuel C. Smith b.	m. Mary Granes	(978)
239	Harvey B. Smith b.	m. Columbia Moore	(986)
240	Mary K. Smith b.	m. Charles Cummings	(994)
241	Susan Ann Smith b. 2/13/1845	m. Edward Phillips	(998)
242	Wilson S. Smith b. 10/18/1849	m. Cordelia Mooberry	(1006)

Based on Shull MSS and family descendants.

243 Children of **SAMUEL[3] CASHMAN** (John[2] Christian[1]) born (40) Beverly, Berkley Co., Va., September 1, 1816, died October 6, 1882, aged 66 years, 1 month and 5 days.

244 married in Franklin Co., Ohio **HESTER SHULTZ,** born Germany June 15, 1820, died September 24, 1883, both buried Louisburg cemetery, Louisburg, Kansas.

"Mr. Cashman was a native of Virginia from which state his father moved to and settled in Franklin Co., Ohio, when he was a child. He remained in Ohio until 1849. During that year the family removed to Knox Co., Ill. and settled on a farm near Abingdon. In 1866 he sold his property in Illinois and bought the farm about 3 mi. S. E. of Louisburg (Kans.), on which he lived until the spring of 1881, when he moved to town." (a) Owned approximately 480 acres and considerable property in Louisburg, Kans., in the form of houses and lots.

Children: 6

245	John[4] Cashman b. 7/10/1840	m. Ellen Webb	(1010.1)
246	William Cashman		
247	Mary Catharine Cashman b. 10/20/1847	m. David Myers	(1010.8)
248	Sarah Emily Cashman b. 1/16/1852	m. George Ink	(1010.17)
249	Ann Miriah Cashman b. 1/22/1855	m. Benjamin Hunter	(1010.21)
250	Martha Elizabeth Cashman b. 4/6/1859	m. James Hunter	(1010.28)

(a) Obituary, inter alia, Louisburg Herald, Louisburg, Kansas.

C-4 6-2-1955 by Stewart Reeves
Shull MSS.

Figure 19

Margaret (Cashman) Starry (38 - 225) and her husband Nicholas Starry (226). The picture bears on the reverse the imprint of the Mills Union Art Gallery, over Philadelphia Store, Cor. Main and Adams Sts., Peoria, Ill.

Photo courtesy Stewart Reeves, Louisburg, Kansas.

Figure 20

Grave stone of Nicholas and Margaret (Cashman) Starry in Louisburg cemetery, Louisburg, Kansas.

Picture supplied courtesy Stewart Reeves, Louisburg, Kansas.

Figure 21

The picture on the left is the coffin picture of Samuel Cashman (40 - 243), his only known picture. The picture on the right is his wife, Hester (Shultz) Cashman (244). The latter picture bears on the reverse the name of C. W. Mangrum, (photographer) Paola, Kansas.
Photo courtesy Stewart Reeves, Louisburg, Kansas.

Figure 22

Grave stone of Samuel and Hester (Shultz) Cashman in Louisburg Cemetery, Louisburg, Kansas.
Picture supplied courtesy Stewart Reeves, Louisburg, Kansas.

251 Children of **JACOB HULL** born died 1830 - 1840, aged (43) over 60 years.

252 married **CATHERINE LEBER KNIGHT** born ca. 1775, died 1830 - 1840 aged over 60 years. Both buried Pines cemetery. Grave stones not found.

They were farmers by occupation residing 5 miles east of Chambersburg, Pa.

Children: 4

253 Daniel Hull
254 Eliza Hull
255 John Hull
256 Samuel Hull

Reference: Shull MSS

257 Children of **JOHN HULL** born January 17, 1802, died September 15, 1865, aged 62 years, 8 months and 28 days. (44)

258 married October 15, 1829 in Adams County by Rev. Samuel Gutelius (a) **CHRISTINA STOCK**, born April 17, 1802, died April 5, 1875, aged 72 years, 11 months and 18 days. Both buried near Spring Mills, Richaland Co., Ohio.

They were farmers by occupation living near Abbottstown. In 1841 they emigrated to Spring Mills, Ohio where they lived on a farm of their own.

Children: 8, first 6 born Adams Co., remainder in Ohio.

259 Josiah Hull b. 11/14/1830, d. 12/28/1842, aged 12 years 1 month and 14 days, buried Richaland Co., Ohio.
260 Margaret Hull b. 6/29/1833 m. Andrew Snyder (1011)
261 Anna Mary Hull b. 11/24/1835 m. Benjamin Nidy (1019)
262 Daniel Hull b. d. inf. buried Adams Co.
263 Elizabeth Hull b. d. inf. buried Adams Co.
264 Sarah Hull b. 12/14/1839 m. Eli Rittenhouse (1029)
265 Leah C. Hull b. 8/6/1843 m. Joseph Resh (1037)
266 Rebecca N. Hull b. m. Jerry Shade (1041)

(a) Historical note on Rev. Gutelius. born Lancaster Co., Pa. 1795, licensed to preach 1822. 1828 accepted call from Hanover and Christ Churches and began his pastorial work 2/24/1828, his introductory sermon delivered on the text Acts 10:29. First pastor to preach the English language in Hanover. Labored through 44

years. died 1866. re: History of St. Paul's Church, West Manheim Charge 1953, pg. 37-8.

References: Shull MSS and descendants.
Star & Sentinel, issue 10/21/1829

267 Children of **GEORGE HULL** born August 14, 1808, died November 20, 1880, aged 72 years 3 months and 6 days. (45)

268 married December 31, 1829 (a) by Rev. Ruthraff **SARAH FILLER** (both of Berwick township) born December 7, 1804, died August 19, 1870, aged 65 years, 8 months and 12 days. Both buried Fairfield cemetery, Fairfield.

They were farmers by occupation living on a farm of their own near the Sugar Loaf (mountain), Fairfield.

Children: 8

269 Catherine Hull b. 11/11/1830 d. 11/29/1830, aged 18 days
270 Susannah Hull b. 11/19/1831 m. Joseph Dredge (1045)
271 George Hull b. 11/30/1835 m. Nancy Lawver (1050)
272 Henry Hull b. 11/17/1837 m. Eliza Lawver (1059)
273 Mary Hull b. 11/22/1837 m. Edward Singley (1063)
274 Jermina Hull b. 11/13/1841 m. John Bennett (1068)
275 Emma Elizabeth Hull b. 11/6/1844 m. John Rockwell (1075)
276 John Hull b. m. Sarah Herr (1080)

(a) based on church records, Hanover Library. Star and Sentinel paper issue 1/30/1830 lists date as 1/7/1830.

277 Children of **JACOB**[3] **CASHMAN** (William[2] Christian[1]) born February 14, 1803, died March 8, 1870, aged 67 years, 24 days. (49)

278 married first **SUSANNA PATTERSON** born February 7, 1802, died February 12, 1851, aged 52 years and 5 days. Both buried Pines Cemetery. (See Appendix C, Page 12, Nos. 31-32)

Jacob Cashman was a laborer, residing in a home of their own one mile south of Ephraim Miller's Store, Mt. Pleasant Township.

Children: 7

279 Susan[4] Cashman b. ca. 1828 m. David Beam (890)
280 Sarah E. Cashman b. ca. 1830 m. Lewis Balmer (1085)
281 Martha J. Cashman b. ca. 1831 m. Cornelius Crist (1090)
282 Christian J. Cashman b. 12/14/1833 m. Mary Mackley (1067)
283 Hannah M. Cashman b. 1/9/1836 m. Wesley Reary (1101)

284 Margaret A. Cashman b. ca. 1838 m. Henry Lyttle (1113)
285 Jacob S. Cashman b. ca. 1841 m. Mary DeHaver (1119)

286 **JACOB[3] CASHMAN** married secondly **SARAH CASSATT**, (49) born October 22, 1813, died October 19, 1896, buried Pines Cemetery. She resided in Hunterstown with Peter Decker for many years. sine prole

Reference: Shull MSS

287 Children of **CHRISTIAN[3] CASHMAN** (William[2] Christian[1]) (52) born December 1, 1809, died June 20, 1895, aged 85 years, 6 months and 19 days. (a)

288 married **ANNA MARY THOMAS** a/k/a **HANNAH THOMAS** born March 17, 1826, died May 29, 1890, aged 74 years 2 months and 12 days, (a) daughter of John Thomas of New Chester. Both buried Green cemetery, Franklin Co., Pa.

Christian Cashman was a wagon maker by trade living in McKnightstown, Hampton and Bendersville. About 1859 he removed to near Shippensburg, Pa. where they engaged in farming. Later they purchased a farm 1½ miles west of Scotland, Pa. where they engaged in farming.

Children: 10

289 Luther[4] H. Cashman b. ca. 1837 m. Olive Morrison (1125)
290 Reuben S. Cashman b. m. Susan Palmer (1132)
291 Elizabeth Cashman b. 1841, d. unm. 1921, buried Green Village cemetery. (b)
292 Frelinghuysen Cashman b. 1847 d. unm. 1920, a farmer. Buried Green Village cemetery. (c)
293 Thomas William Cashman b. ca. 1849 m. Marie Coover (1140)
294 Charles Witmer Cashman b. ca. 1852 d. 1861, in 9th year.
295 Melanchton Daniel Cashman b. ca. 1853 d, aged 9 months.
296 Emma S. Cashman b. ca. 1854 d. 1862, aged 8 years.
297 Ira George Cashman b. m. Ella Baker (1144)
298 Ella Malchora Cashman b. ca. 1860 d. 1862, aged 2 years.

(a) dates from grave stones. 2/11/1953.
(b) ibid.
(c) ibid.
Reference: Shull MSS, and descendants

299 Children of **George**[3] **CASHMAN** (William[2] Christian[1]) born (53) February 1, 1812, died February 24, 1896, aged 83 years, 6 months and 23 days.

300 married **ELIZABETH MARKLEY** (or **MARKLE**) born September 30, 1821, died June 6, 1895, aged 73 years, 8 months, and 6 days. Both buried Pines cemetery. (See Appendix C, Pg. 12, Nos. 27-28 for grave locations.)

They were farmers residing on the old Cashman farm near Pines church. (the farm of Christian[1] Cashman). Later they purchased a small tract nearby (a) and resided there for some years. This latter tract they sold and purchased a home in New Chester. The Shull MSS lists them as possessing a German Bible dated 1707 which Christian[1] brought from Germany.

one son

301 Samuel[4] J. Cashman b. ca. 1865 m. Jennie Spangler (1152)

(a) owned ca. 1896 by Geo. W. Hulick.
Shull MSS.

302 Children of **ELIZABETH**[3] **CASHMAN** (William[2] Christian[1]) (54) born July 7, 1814, died September 27, 1871, aged 57 years, 2 months and 20 days. (a)

303 married **JOHN**[4] **SHULL** (Frederick[3] Simon Peter[2] Carl Jacob[1]) born in Tyrone Township December 17, 1802 (b) died July 23, 1868, son Frederick and Catherine (Sowers) Shull. Both buried Pines cemetery. (See Appendix C, Pg. 12, Nos. 39-40 for grave locations.)

They were farmers by occcupation owning a large farm ¾ mile west of Pines church where they resided all their married life.

Children: 11

304 Lucy Ann Shull b. 7/23/1837 m. Amos Cashman (810)

305 Susan C. Shull b. 9/28/1838 d. unm. 12/22/1863. Buried Pines cemetery.

306 Samuel Shull b. 11/9/1840 m. Retura Eicholtz (1156)

307 Ephriam Shull b. 9/30/1841 m. Mary Haverstock (1165)

308 William Frederick Shull b. 5/30/1842 m. Sophia Snyder (1170)

309 Hannah Margaret Shull b. 10/1/1843 m. Isaac Brinkerhoff (1177)

310 Daniel Ezra Shull b. 2/8/1845 d. 1/20/1876, aged 30 years, 11 months and 12 days. unm. owned farm near Pines church. Buried Pines cemetery. (See Appendix C, Pg. 12, No. 43 for grave location.)

311 Sarah E. Shull b. 3/29/1846 m. John Waltman (1181)
312 Mary Jane Shull b. 8/21/1847 d. 11/7/1862, aged 15 years, 2 months and 6 days. Buried Pines cemetery.
313 Harriet Lavina Shull b. 1/13/1850 d. 1/27/1860, aged 10 years and 14 days. Buried Pines cemetery.
314 John Noah Shull b. 8/13/1851, d. 1/29/1870 aged 18 years, 5 months and 16 days. Buried Pines Cemetery.

(a) Shull Genealogy, age listed 57 y. 8 m. 12 d.
(b) Shull Genealogy. birth year listed 1804.

References: Shull MSS
Scholl, Sholl, Shull Genealogy, 1930

315 Children of **JOHN[3] P. CASHMAN** (William[2] Christian[1]) born (56) March 6, 1820, died February 27, 1899.
316 married first **MARGARET ANN BENDER** born September 6, 1829, died July 5, 1873, aged 43 years, 9 months and 29 days.

They were farmers by occupation, first owning a small farm near Gettysburg (a) later owning a larger farm in Adams County. Subsequently they removed to Cumberland County, where they owned a home of their own at Montsera.

Children: 11

317 Sylvester[4] J. Cashman b. 12/25/1849 m. Ella Welcome (1183)
318 John Bender Cashman b. 2/2/1852 m. Josephine (Peters) Heighes (1190)
319 Charles William Cashman b. 9/9/1854 m. Sarah Leicky (1194)
320 George Peter Cashman 5/10/1856 m. Elizabeth Keeny (1204)
321 Reuben Emory Cashman b. 10/15/1857 m. Mary Biesecker (1214)
322 Mary Elizabeth Cashman b. 7/20/1859 m1. Alfred Hefflefinger (1220)
m2. Mans Gistler (1226.1)
323 James Edward Cashman b. 7/8/1862 m1. Mattie Routzahn (1227)
m2. Laura (Reindollar) Schildt (1234)
324 Samuel Harry Cashman b. 8/3/1864 m1. Catherine Stese (1235)
m2. Clara Brindle (1238)
325 Sarah Ann Cashman b. 11/15/1867 m1. James Hopkins (1246)
m2. Charles Chapin (1248)
326 David Allen Cashman b. 8/2/1869 m1. Trit (1249)
m2. Stull 1252)
m3. Mrs. Chas. Trit (1253)

327 Joseph Elmer Cashman b. 6/28/1873 d. 9/29/1873, aged 3 months and 1 day.

328 second merriage of **JOHN[3] P. CASHMAN** to **MARY ANN WAY** (56)

Children: 5

329 Elias[4] Way Cashman b. 7/11/1875 m1. Nellie Lash (1254)
m2. Anna Gutchall (1255.1)

330 Daniel Martin Cashman b. 12/27/1876 d. 8/29/1877 aged 8 months and 3 days.

331 Susan C. Cashman b. 11/14/1878 d. 12/1/1884 aged 6 years and 17 days.

332 Levi Franklin Cashman b. 3/29/1880 m. Leona Menzemer (1256)

333 Hettie Rebecca Cashman b. 10/29/1883 m. Allen Dick (1258)

(a) This was the present tenant house of Gilbert Crabill in Straban township. By his unrecorded deeds John Cashman purchased on 3/31/1855 for $600. Sold on 3/22/1866 for $700.

based on Shull MSS, and other data from descendants.

334 Children of **SAMUEL[3] CASHMAN** (William[2] Christian[1]) (57) February 24,1823, died January 13, 1862, aged 38 years, 10 months and 19 days.

335 married **MARY ANN MELHORN** born August 8, 1822, died March 11, 1892, aged 69 years, 7 months and 3 days. Both buried New Oxford cemetery, although he first was buried in the Pines cemetery. They were farmers owning a farm of their own east of Duttera's Station, residing there until his death. Mrs. Cashman then sold the farm and purchased a residence in New Oxford.

Children: 5

336 Retura[4] A. Cashman b. 8/6/1848 m. John Cashman (569)

337 Zelotus Hilary Cashman b. 8/24/1849 m. Rebecca Bender (1260)

338 Clintin A. Cashman b. m. Florence Rhea (1269)

339 Rosa Cashman b. m. Allen Jamison (1272)

340 Melissa Cashman b. m. John Miller (1276)

Shull MSS and family correspondence.

341 Children of **SARAH[3] MARIAH CASHMAN** (William[2] (58) Christian[1]) born July 30, 1825, died December 16, 1898 aged 73

years, 4 months and 16 days. Buried Pines cemetery. (See Appendix C, Page 12, No. 33 for grave location.

342 married EMANUEL SPANGLER born October 16, 1815, died August 25, 1886, aged 70 years 10 months and 9 days. He is buried at Ground Oak Cemetery (Upper Bermudian).
They were farmers owning a farm in Cranberry Valley, Adams Co. near Upper Bermudian church.

no issue.

based on Shull MSS

343 Children of WILLIAM[3] CASHMAN (William[2] Christian[1]) born (59) November 6, 1831, died July 17, 1898.

344 married January 17, 1856 SARAH ANN HORTING, born August 10, 1825, died September 19, 1899. Both buried Pines Cemetery. See also Appendix C, Pg. 12, Nos. 54-55 for grave location.)

They were farmers by occupation residing on several properties in and about New Chester, lastly residing near Pines church farming and manufacturing a rheumatic remedy under the name of Wm. Cashman and Son.

William Cashman was a soldier in the Civil War having served as a Private 165th Regiment, Co. F, 11/14/1862 to 7/28/1863. (a)

Children: 3

345 John F. Cashman b. 10/25/1857 m. Laura Chapman (1279)

346 Sarah Lizzie Cashman b. 12/21/1861, d. 2/6/1941 unm. Buried Pines Cemetery. (See Appendix C, Pg. 12, No. 56 for grave location.) (b)

347 Walter Scott Cashman b. 12/17/1865, d. 8/1/1869 aged 3 years 7 months, and 15 days. Buried Pines Cemetery.

(a) Bates, History of Pa. Volunteers, Vol. IV, Pg. 1093.
(b) Abbottstown Reformed Church records, given name listed as Sarah Lizily, christined 9/19/1862.

Data based on Shull MSS and correspondence with descendants.

The rains descended, and the floods came, and the winds blew, and beat upon that house: and it fell not; for it was founded upon a rock.

Matthew 7:25

CHAPTER II

Part 1

The Genealogy of JOHAN CHRISTIAN KIRSCHENMANN

Generation 1 & 2 **1 - 8**

1 children of JOHN CHRISTIAN[1] KIRSCHENMANN, i.e. CHRISTIAN CASHMAN, born continental Europe, probably in the Palatine, Germany, December 11, 1726 O.S., died Straban township, April 22, 1801, age 74 y. 4 m.

2 presumably married there, ca. 1762, CATHARAN (maiden name unknown), born continental Europe, probably in the Palatine, Germany,ca. 1736, died Straban township, December 25, 1802, age 66 y. Surname on gravestones spelled KERSHEMAN. See Chapter I.

Children: 6, believed correct order of birth (a).

3 Christian[2] Cashman b. 4/10/1762 m. Christina Humfert (9)

4 Barbara (b) Cashman b. ca. 1764 m. George Horn, (Sr.) (20)

5 George Cashman b. ca. 1765 m. Eve Culp (26)

6 John Cashman b. ca. 1766 Margaret Stumbaugh (33)

7 Susan Cashman b. ca. 1770 m. Philip Hull (41)

8 William Cashman b. 4 16 1774 m1. Susannah Culp (47)
m2. Elizabeth Beam (55)

(a) based on Shull MSS.
(b) also known in Shull MSS as Elizabeth.

The records of Christ Lutheran Church, York, Pa., the following entry, which certainly must apply to the above.[6]

Martin Kirschman and his wife Agnes.

Daughter Elizabeth, born September 14, 1775, baptized November 26, 1775.

Witnesses, Samuel Gross and wife.

The following was noted in excerpts from Christopher Sower's Germantown Newspaper (1743-62).[7] "Johan Martin Kirschmann, Maidencreek township, Berks Co., from the Wurtenberg Domain of the Palatine, Duke in Weiler, seeks information about his mother Catharina Kirschmannin, and his two brothers in law, Christian and Frederick Schwartz, also his two sisters, Maria and Catharina Kirschmannin."

This is all the data found on this family, and no descendants have been ascertained at the time of writing.

From the above information it is quite apparent the family was moving from place to place, and thus is seems very probable that the following entry would pertain to Christian Kirschmann, son of Hans Martin.

List of inhabitants of Providence Township, Bedford County, Pennsplvania, made subject by law to the performance of militia duty, taken by Peter Morgert, the 27th Jany. 1789:[8] Christopher Cashman. As Christian son of Christian Kirschenmann is thought to have owned real estate in Mt. Pleasant Township, Adams County, Pa., in 1788, it seems highly improbable this entry could refer to him.

In the records of St. Michael's and Zion German Lutheran Church, Philadelphia, Pa., the following license is noted: June 5, 1777, John Cashmann and Ann Salmon, widow. Nothing whatsoever has been learned concerning this marriage.

In the records of Gloria Dei. Swedes' Church, Philadelphia, Pa., originally Lutheran, but Episcopal at the time of this entry, the following reference:[10]

On August 7, 1796 were married Thomas Campbell, age 19, mariner, and Ann Welsh, age 18, heretofore both of Ireland. .... Timothy Cashman and Margaret, his wife were the witnesses.

6 Hocker report.
7 Archives, Historical Society of York County, York, Pa.
8 Pennsylvania Archives, 6th Series, vol. 3, pg. 31.
9 ibd, 2ind Series, vol. 9, pg. 377.
10 ibid. 2nd series, vol. 8, pg. 392. marriage only, witnesses not listed. Hocker report.

These latter two names are probably of Irish Descent, but are inserted here for completeness.

Philadelphia city directories were checked for the Cashman surname and found negative for the years 1785 until 1855.

Abraham Cashman was the warrantee for 400 a land in Bedford County, Pa., dated March 21, 1794. Also a warrant in the same county to Cashman and Strayer for 45 a. dated, May 31, 1820.[11] These two entries will be treated in another part of this work.

The marriage of Catharine Kershman, to Adam Boumgardner on October 2, 1779, has been noted, without any further knowledge whatsoever.[12]

The name of Eliphalet Cashman, a private in the Connecticut Line, War of the Revolution, was noted on the roll of the State of New York, under federal Pension list of March 18, 1818.[13] This entry is undoubetly in error, and I believe it refers to Eliphalet Cushman born in Willington, Conn. in 1750, married Elizabeth Thomas of Stafford, Conn. He removed to Oneida County New York state in 1810 and settled in what is now the town of Kirkland. He died there April 8, 1827, issue four. His descent is Robert[1], Thomas[2] Eleazer[3] John[4] Eleazer[5]Eliphalet[6] Cushman.[14]

During the compiling of this work the following variants have been noted, none of which are known to be in any way connected with Cashman or a spelling thereof. Carman, Cash, Casham, Casher, Cashmere, Cashill, Cashin except in one instance where this name is now Cashman and will be treated later herein, Cashmer, Cashmire, Cashmore, Cashner, Cashnet, Casin, Cushman and the many many variants thereof. Also Kercher, Kerchner, Kersher, Kertcher, Kirchaman Kirchman, Kirchner, Kirscher, Kirschner Kirsener and Kirshner.

11 Department of Interior, Land Office, Harrisburg, Pa. Patent vol. 3 25 485, 3 25 489, Survey vol. H 61 40, H 63 106.

12 Brumbaugh, vol. 2, pg. 530.

13 The Pension List of 1818, reprinted Southern Book Company, Baltimore, Md. 1955. Page 361.

14 A Historcal and Biographical Genealogy of the Cushmans, the Descendants of Robert Cushman the Puritan, from 1617-1855 by Henry Wyles Cushman, Boston, 1855. Page 182 No. 381 (I).

CHAPTER II

Part 6

OTHER CASHMAN SURNAMES IN THE UNITED STATES

The names contained herein were contributed by descendants of Christian[1] and Jacob[1] Cashman, and others obtained by the author from perusal of various publications, city and telephone directories, credit registers, or through the following up on information received in original requests from these sources. Every name received or noted was forwarded the usual forms, except where noted otherwise, with self addressed and postage paid envelope enclosed. The results obtained from each request are hereunder given. Where only the name and address appear, it shall be indicative no reply was received. It is hoped, through unselfish cooperation the relationship of many of these names may be ascertained and placed within the preceding chapters. There are doubtlessly scores of Cashman names throughout the nation not herein included. Thus, the receipt of additional names will always be appreciated.

For index purposes the names contained in this part begin with number 1, and are prefixed by the letter X (unknown), i.e. X - 1. There is now no known relationship with any of the names hereunder and lines in previous chapters.

X - 1 **DORIS A. CASHMAN,** 4745 Griscom, Philadelphia, Pa.
Returned by POD 7/28/1954.

X - 2 **JAMES G. CASHMAN,** 661 Walnut St., Philadelphia, Pa.
Returned by POD 7/8/1954, marked unclaimed.

X - 3 **JAMES J. CASHMAN, Jr.** 8-B Greenbelt Md.) ,Washington, D.C.
Returned by POD 7/25/1954, insufficient address.

X - 4 **A. WILLIAM CASHMAN,** 190 Waverly Pl., New York, N. Y.
Returned by POD 7/26/1954. Removed.

X - 5 A reply was received from **CATHERINE J. CASHMAN,** 131 E. 27th St., New York, N. Y., stating she is retired, nearing 70 years of age, and has no interest in the genealogy. 7/27/1954.

X - 6 The name of **DANIEL J. CASHMAN, Jr.,** is listed in 1951 in Indianapolis, Ind. at 333 N. Penn. Inquiry returned by POD 7/30/54, unclaimed.

X - 7 **EARL L. CASHMAN,** 2216 College, Indianapolis, Ind.

X - 8 **EUGENE CASHMAN,** 1405 W. 36th, Indianapolis, Ind.

X - 9 **GEORGIANN CASHMAN,** 1005 N. Centennial, Indianapolis, Ind.
Removal address of 3210 N. Winthrop submitted, but inquiry returned by POD 8/4/1954, unclaimed.

X - 10 **L. E. CASHMAN**, 120 E. North, Indianapolis, Ind.
X - 11 **ROBERT J. CASHMAN**, 5052 E. Michigan, Indianapolis, Ind. Inquiry 6/7/1954.
X - 12 **MAUREEN CASHMAN**, 1408 W. Union Blvd, Bethlehem, Pa. Inquiry 7/26/1954.
X - 13 **MRS. TED CASHMAN**, 729 Graves, Chillicothe, Mo. Inquiry 6/3/1954.
X - 14 **D. F. CASHMAN**, Machias, N. Y. 2/9/1953.
X - 15 **LOUIS CASHMAN**, Bean Lake, Mo. Returned by POD, no such post office in state. 1954
X - 16 **THOMAS E. CASHMAN**, Jr. agent and broker in nursery stock, Fergus Falls, Minn.
X - 17 **ALLAN CASHMAN**, Onaka, Minn.
X - 18 **JOHN CASHMAN**, Proprietor tavern?, Onaka, Minn.
X - 19 **ALLAN H. CASHMAN**, DDS office 1 W 34th St., residence 181 W. Tremont Ave., both New York City.
X - 20 **ALVIN H. CASHMAN**, insurance, office 1440 Broadway, residence 123 W. 74th St., New York City.
X - 21 **BETTY CASHMAN**, dramatic coach, 154 W. 57th St., New York City.
X - 22 **CHARLES CASHMAN**, 34 Hillside Ave., New York City.
X - 23 **CHARLES M. CASHMAN**, 733 W. 183rd St., New York City.
X - 24 **CASHMAN CREDIT CO.** 2195 3rd Ave., New York City. No inquiry made.
X - 25 **CASHMAN DIAPER SERVICE**, 477 Prospect Ave.. New York City
X - 26 **EARL W. CASHMAN**, 540 Park Ave., New York City, N. Y.
X - 27 **CASHMAN Estate**, 150 Nusau, New York City.
X - 28 **MRS. FREDA CASHMAN**, 420 W. End Ave., New York City.
X - 29 **CASHMAN FUR COMPANY**, 2195 3rd Ave., New York City.
X - 30 **I. M. CASHMAN**, 25 E. 77th Se., New York City.
X - 31 **J. H. CASHMAN, Inc.**, 200 5th Ave., New York City.
X - 32 **JACK CASHMAN**, 765 Riverside Drive, New York City.
X - 33 **JAMES M. CASHMAN**, 521 E. 14th St., New York City.
X - 34 **JEREMIAH P. CASHMAN**, 27 Oliver, New York City.
X - 35 **JOSEPH CASHMAN**, 339 1st Ave., New York City.
X - 36 **JOSEPH CASHMAN**, 725 W. 184th St., New York City.
X - 37 **JOSEPH J. CASHMAN**, 725 11th Ave., New York City.
X - 38 **L. CASHMAN**, 107 W. 86th St., New York City.
X - 39 **Miss M. CASHMAN**, 6 Styvensent Oval, New York City.
X - 40 **MICHAEL P. CASHMAN**, 10 Monroe, New York City.

X - 41 **PATRICIA S. CASHMAN**, 70 W. 83rd St., New York City.
X - 42 **RUTH CASHMAN**, 565 W. End Ave., New York City.
X - 43 **RUTH MAJORY CASHMAN**, 107 W. 86th St., New York City.
X - 44 **WILLIAM J. CASHMAN**, 565 W. 52nd St., New York City.
X - 45 **ALICE M. CASHMAN**, 3327 N. Bouvier, Philadelphia, Pa.
X - 46 **HELEN CASHMAN**, 338 E. Allens Lane, Philadelphia, Pa.
X - 47 **J. E. CASHMAN**, Lancaster Apt., Philadelphia, Pa.
X - 48 **JAMES CASHMAN**, 2331 E. Allegheny Ave., Philadelphia, Pa.
X - 49 **JAMES CASHMAN**, 3444 Crawford, Philadelphia, Pa.
X - 50 **JAMES B. CASHMAN**, 3854 Richamond, Philadelphia, Pa.
X - 51 **JOHN B. CASHMAN**, 3675 Eveline, Philadelphia, Pa.
X - 52 **JOHN E. CASHMAN**, 3917 N. 8th St., Philadelphia, Pa.
X - 53 **JOHN G. CASHMAN**, 434 S. 42nd St., Philadelphia, Pa.
X - 54 **JOHN J. CASHMAN**, 4147 Markind?, Philadelphia, Pa.
X - 55 **JOHN J. CASHMAN**, 3247 Teesdale, Philadelphia, Pa.
X - 56 **MAURICE V. CASHMAN**, 3352 Bowman, Philadelphia, Pa.
X - 57 **PATRICK A. CASHMAN**, 19 W. Rockland, Philadelphia, Pa.
X - 58 **ROBERT L. CASHMAN**, 4007 Pine, Philadelphia, Pa.
Returned unclaimed, POD 8/2/1954
X - 59 **WILLIAM V. CASHMAN**, 3681 Eveline, Philadelphia, Pa.
X - 60 **RICHARD H. CASHMAN**, 4948 Hawthorne, Philadelphia, Pa.
X - 61 **WILLIAM A. CASHMAN**, 6313 Gillespie, Philadelphia, Pa.
X - 62 **JOHN G. CASHMAN**, 702 W. 32nd St., Austin, Texas
Returned by POD 10/3/1955, Unclaimed
X - 63 **E. J. CASHMAN**, Essex Lane, Lakewood, Illinois
Returned by POD 10/17/1955, Unknown
X - 64 **DANIEL C. CASHMAN**, 201 Emira, Washington, D.C.?
X - 65 **EDWARD W. CASHMAN**, 4617 Drummond Ave.,
Washington, D. C. (Chevy Chase, Md.)?
X - 66 **FRED E. CASHMAN**, 2701 Harmon Rd., Silver Spring, Md.
X - 67 **GRACE F. CASHMAN**, 2726 Connecticut Ave., N.W.
Washington, D. C.
X - 68 **JOHN J. CASHMAN**, 6739 Allentown Rd., Allentown, Pa.
X - 69 **JOHN J. CASHMAN**, 2400 13th St., N.W. Washington, D.C.
X - 70 **JOHN CASHMAN, Jr.**, 910 Manor Rd., Alexandra, Va.
X - 71 **Dr. MANTAGUE A. CASHMAN, DDS**, office 200 Conn. Ave., N.W.,
Washington, D.C., Residence at 697 Rollingwood Dr., Chevy
Chase, Md.
X - 72 **WILLIAM J. CASHMAN**, 3266 S. Utah, Arlington, Va.
X - 73 **L. W. CASHMAN**, 3017 Garfield, Kansas City, Mo.
Returned by POD 10/14/1955, Unknown

X - 74 **C. G. CASHMAN**, 164 W. Essex Ave., Lansdown, Pa.
X - 75 **JAMES E. CASHMAN**, 1138 Woodbine Ave., Narbareth, Pa.
X - 76 **M. R. CASHMAN & SONS**, ... Minnesota
X - 77 **THOMAS E. CASHMAN**, 31 Elm, Cleveland, Ohio
Returned by POD 10/28/1954, 'no such number'
X - 78 **PHILIP A. CASHMAN**, 68 Ennis?, Cleveland, Ohio
Returned by POD, 10/28/1954
X - 79 **C. CASHMAN**, State Road, Cleveland, Ohio.
Returned by POD 10/28/1954
X - 80 **CHARLES CASHMAN**, 226 Elm St., Cambridge, Mass.
X - 81 **ROBERT CASHMAN**, 11 Beechwood, Cincinnati, Ohio
Returned by POD 9/29/1955
X - 82 **Mrs. EMILY I. CASHMAN**, 838 5th Ave. West, Huntington, W. Va.
Returned by POD 9/30/1955
X - 83 **M. C. CASHMAN**, 8033 14th St. N.E., Seattle, Wash.
X - 84 **CHAPPELL F. CASHMAN**, 1105 Redbud Circle, Huston, Texas
Returned by POD 10/3/1955
X - 85 **EARL CASHMAN**, 1702 W. 52nd St., Los Angeles, Calif.
Returned by POD 2/21/1955, Unknown
X - 86 **FORREST K. CASHMAN**, 2339½ W. 20th St., Los Angeles, Calif.
Returned by POD 2/21/1955
X - 87 **Miss HELENA CASHMAN**, 1841 Camino Palmero, Los Angeles, California
X - 88 **Mrs. HERTA M. CASHMAN**, 1724 W. 82nd St., Los Angeles, Calif.
X - 89 **PAUL CASHMAN**, 2802 Live Oak, Huntington Pk., Calif.
Returned by POD 2/21/1955, Moved
X - 90 **RUTH M. CASHMAN**, 840 S. Maripasa?, Los Angeles, Calif.
X - 91 **SADIE H. CASHMAN**, 2893 Sunset Pl., Los Angeles, Calif.
X - 92 **BOYD M. CASHMAN**, 10112 Daines Dr., Temple City, Calif.
X - 93 **ESSIE V. CASHMAN**, 380 Waldo Ave., Pasadena, Calif.
X - 94 **JOHN D. CASHMAN**, 1620 W. Huntington Dr., Alhambra, Calif.
X - 95 **PATRICK CASHMAN**, 117 N. Palm, Alhambra, Calif.
X - 96 **RALPH L. CASHMAN**, 15819 E. Convoy Rd., Whittier, Calif.
X - 97 **W. J. CASHMAN**, 2718 Maiden Lane, Altadena, Calif.
X - 98 **Mrs. BONNIE CASHMAN**, 1848 W. 50th St., Cleveland, Ohio (1955) presumed same as Bonnie Cashman, 7808 Broadway, Cleveland (1954). No reply.
X - 99 **DONNA M. CASHMAN**, 1379 Boniview?, Cleveland, Ohio
X - 100 **FRANK J. CASHMAN**, Insurance, Business address 4436 E. 131st St., Cleveland, Ohio; Residence 13102 Beachwood, Cleveland, Ohio.

X - 101 **MARY JEANNE CASHMAN,** 13424 Kirton, Cleveland, O.
X - 102 **PAUL F. CASHMAN,** 13001 Hananna, Cleveland, O.
X - 103 **MRS. W. T. CASHMAN,** 2881 S. Park, Cleveland, O.
X - 104 **WILLIAM A. CASHMAN,** 2221 Carabel, Cleveland, O.
X - 105 **WILLIAM P. CASHMAN,** 20608 Stanford, Cleveland, O.
X - 106 **WILLIAM H. CASHMAN,** 5251 Catalina, Kansas City, Mo.
X - 107 **RUSSEL CASHMAN,** 11609 W. 55th St., Kansas City, Mo.
X - 108 **E. W. CASHMAN,** 408 E. 81st St., Kansas City, Mo.
X - 109 **JOHN CASHMAN,** 4537 Fairmount St., Kansas City, Mo.
X - 110 **WINNIE CASHMAN,** 4537 Fairmount St., K.C., Mo.
X - 111 **J. C. CASHMAN,** 621 Orville St., Kansas City, Mo.
X - 112 **JAMES J. CASHMAN, Jr.,** 5407 Hamilton, Roger Heights, Washington, D. C. Returned by POD 10/12/55
X - 113 **WILLIAM CASHMAN,** Ashland Ave., Chicago Heights, Ill. Returned by POD 10/13/1955
X - 114 **SAMUEL E. CASHMAN,** 5315 Farley St., Kansas City, Mo. Returned by POD 10/13/1955, Unclaimed
X - 115 **JOHN F. CASHMAN,** 3220 Wallace, Chicago, Ill. Returned by POD 10/14/1955
X - 116 **ALLEN CASHMAN,** 2532 N. Howard St., Philadelphia, Pa. Returned by POD, Unclaimed, 7/31/1954
X - 117 **LEONARD A. CASHMAN,** 2151 3rd Ave., Huntington, W. Va.
X - 118 **MRS. ANTOINETTE CASHMAN,** Blake Rd., Greenbay, Wis.
X - 119 **C. W. CASHMAN,** 908 12th Ave., Greenbay, Wis.
X - 120 **EDWARD CASHMAN,** Highway 57, Greenbay, Wis.
X - 121 **JOHN M. CASHMAN,** 968 Dousman, Greenbay, Wis.
X - 122 **MRS. DAISY L. CASHMAN,** 3590 E. Roosevelt, Tacoma, Wash.
X - 123 **MRS. I. L. CASHMAN,** 5044 S. Tacoma Way, Tacoma, Wash.
X - 124 **RALPH CASHMAN,** 1002 N. Anderson, Tacoma, Wash.
X - 125 **MARIE CASHMAN,** 3931 Unity Ave., Minneapolis, Minn.
X - 126 **MERVIN T. CASHMAN,** 4000 Pleasant Ave., Minneapolis, Minn.
X - 127 **CASHMAN NURSERIES, INC.** 560 Lyndale S., Minneapolis, Minn. NFK
X - 128 **P. L. CASHMAN.** 4554 Zenith Ave. S., Minneapolis, Minn.
X - 129 **RICHARD D. CASHMAN,** 5132 Xerxes Ave. S., Minneapolis, Minn.
X - 130 **ROBERT H. CASHMAN,** 5622 Emerson Ave. S., Minneapolis, Minn.
X - 131 **THOMAS C. CASHMAN,** 2818 Girard Ave. N., Minneapolis, Minn.
X - 132 **JOHN W. CASHMAN (MD)** 6833 Nall, Kansas City, Mo.
X - 133 **MRS. ANNA K. CASHMAN,** 18 Greenridge Rd. ? (Greenbelt) Washington, D. C.
X - 134 **ROBERT D. CASHMAN,** 1232 N. Taylor, Arlington, Va.
X - 135 **MARVIN L. CASHMAN,** 4923 Graston? Ave. Louisville, Ky.
X - 136 **ALVIN CASHMAN,** 2110 Delile ?, New Orleans, La.

X - 137 **RANDALL E. CASHMAN,** 529 Madison, New Orleans, La.
X - 138 **A. J. CASHMAN,** 1862 Santa Fe, Long Beach, Calif.
X - 139 **A. J. CASHMAN,** W. 255, Lomita, Calif.
X - 140 **B. H. CASHMAN,** 1917 Chatwin Ave., Long Beach, Calif.
X - 141 **MRS. JOHN CASHMAN,** 1259 E. Broadway, Long Beach, Calif.
X - 142 **LILLIAN CASHMAN,** 208 S. Inglewood, Inglewood, Calif.
X - 143 **EARL F. CASHMAN,** 184 Parnassus Ave., San Francisco, Calif.
X - 144 **EUGENE CASHMAN,** 9 Heyman Ave., San Francisco, Calif.
X - 145 **MRS. GERTRUDE CASHMAN,** 135 Marietta Dr., San Francisco, Calif.
X - 146 **MRS. J. R. CASHMAN,** 878 38th Ave., San Francisco, Calif.
X - 147 **MRS. J. WALCOTT CASHMAN,** 3655 Broderick, San Francisco, Calif.
X - 148 **M. J. CASHMAN,** 743 9th Ave., San Francisco, Calif.
X - 149 **JOHN J. CASHMAN,** 8 Rivas ? Ave., San Francisco, Calif.
X - 150 **ORA LEE CASHMAN,** 1244 California St., San Francisco, Calif.
X - 151 **P. J. CASHMAN,** 1378 6th Ave., San Francisco, Cal.
X - 152 **MRS. ROSE CASHMAN,** 284 Ellsworth St., San Francisco, Calif.
X - 153 **VERNA I. CASHMAN,** 9 Heyman Ave., San Francisco, Calif.
X - 154 **BERNARD J. CASHMAN,** 2209 Gano, Houston, Texas
X - 155 **FRANCIS P. CASHMAN,** 4302 Holt, Houston, Texas
X - 156 **MRS. HELEN RAY CASHMAN,** 4134 Drew, Houston, Texas
X - 157 **JOHN E. CASHMAN,** 302 W. Cowan,? Houston, Texas
X - 158 **JOHN E. CASHMAN,** 2202 Collen, Houston, Texas
X - 159 **MARY E. CASHMAN,** 223 W. Ewing, Dallas, Texas
X - 160 **VERN CASHMAN,** 1115 Walton Dr., Dallas, Texas
X - 161 **A. L. CASHMAN.** 216 W. 19th St., Tulsa, Okla.
X - 162 **LORETTA CASHMAN,** 4334 S. Norfolk, Tulsa, Okla.
X - 163 **WILLIAM H. CASHMAN,** 2831 32nd, Tulsa, Okla.
X - 164 **EDWARD L. CASHMAN,** 3367 E. 140th, Cleveland, O.
X - 165 **EDWARD CASHMAN,** 5350 Mary Lee Ct., Cincinnati, O.
X - 166 **ELMER CASHMAN,** 4565 Fehr?, Greenhills, Cincinnati, O.
X - 167 **JAMES E. CASHMAN,** 182 Farragut?, Cincinnati, O.
X - 168 **JOHN J. CASHMAN,** 2015 Highland, Cincinnati, O.
X - 169 **AGNES L. CASHMAN,** 5 Leonard Pl., Albany, N. Y.
X - 170 **GARY CASHMAN,** 572 Delaware Ave., Albany, N. Y.
X - 171 **JAMES J. CASHMAN,** Renselaer Hghts., Albany, N.Y.
X - 172 **JOHN J. CASHMAN,** Cemetary Ave., Menands, N. Y.
X - 173 **WILLIAM A. CASHMAN,** 216 Ontario St., Albany, N. Y.
X - 174 **ANDREW M. CASHMAN,** 222 Plymouth Dr., Syracuse, N. Y.
X - 175 **JEREMIAH C. CASHMAN,** Onondaga Hill Rd., Syracuse, N. Y.
X - 176 **JOHN CASHMAN,** 118 Gray Ave., Syracuse, N. Y.
X - 177 **MARIE E. CASHMAN,** 226 Sabine, Syracuse, N. Y.

Appendix A

Tell ye your children of it, and let your children tell their children, and their children another generation.

Joel 1:3

CHAPTER III

APPENDIXES

APPENDIX A

The Cashman Permanent Home

This house (and farm) has often been referred to as the "Permanent Cashman Home on the Banks of the Conewago." It is from this door step that Jacob Martin Cashman and the children of Christian Cashman left to establish their own lives and fortunes. For this reason and the antiquity of the structure, I thought it to be of interest to set forth some structural features, pictures and data.

I should like first to express thanks and appreciation to Mr. and Mrs. David Ford, the present owners, for their cooperation in this study, which has made possible the pictures and measurements herein.

This property is situated in Straban Township, Adams County Pennsylvania, approximately a half mile due east of Pines (St. Paul's) Lutheran Church, and nearly one and one half miles south of the village of New Chester. It is reached by a private lane off township route 514

The house is known as a cabin type, i.e. one and one half stories of small size, is of granite stone construction, and is situated on a rise some 540 odd feet above sea level. This is some fifty feet higher than Conewago Creek itself, which at the nearest point, flows a mile west of the house. Figure A1 shows a view looking west, and down the private farm lane, approaching the farm buildings.

After careful scrunity, it is unfortunate that no erection date can be found on the house or any of its attachments. The land on which the house stands was originally warranted by the Proprietors in 1765 to Robert Crone. Presumably Mr. Crone resided here until he sold the western portion of his original tract to Christian Cashman in 1782. Mr. Crone was apparently a man of considerable ability and note in the community, including the office of collector of fines for non-association for

Figure A 1

the township during the Revolutionary War, and it is believed without a doubt that the house was erected by him, probably in the late 1760's or in the 1770's. To substantiate this is the purchase price paid by Christian Cashman, 395 pounds, which would seem to indicate substantial improvements erected thereon. This house is believed to be one of the oldest continuously inhabited structures along the banks of the Conewago.

It seems apparent to the author, in view of certain knowledge of earlier road locations in the vicinity, that the present method of ingress and egress to the buildings, has probably been sustained, perhaps from the beginning.

There are no related tales of assault by the savage Indian and no slots in the stone walls through which a rifle could be pointed. Figure A2 shows the eastern exposure, the front of the house. The house proper, containing four rooms downstairs, is at the left, the wash house at the right. The house itself measures 33 feet 4 inches, while the wash house is 15 feet. Two windows and the only door into the house are in this wall. The windows throughout the house were originally probably two sash of six panes. The door frame measures 36 inches by 83½ inches, which would seem to indicate the presence of a tramsom originally. An unusual construction feature of the house is the setting of the doors to the outside of the frame, thus getting the maximum weather exposure. For this reason the original house door is non-existant. Figure A3 taken in the wash house, shows the iron band or the wash board holding the door frame to the outside of the wall. Irons were also used at the top of the frame, running to the ceiling joist. Figure A4 shows the door of the wash house, undoubtedly the original. Note the long

Figure A 2

Figure A 3

Figure A 4

slender, almost full length, hinge iron, ending in a heart shape. Weather the lock is or was original, I am unable to state. In all probability the house door was originally hung in the same manner. The wood work above the wash house door and window is of a recent date. I also believe the porch posts and railings probably were not originally there, although one cannot be sure of this. Figure A5 shows the southern exposure. The structure itself is 26 feet 2 inches, with a total width including porch of 32 feet. Two small windows are in the cellar (one behind the post pile), one window in each the down and upstairs floors, and a window in the space between the upstairs ceiling and the comb of the roof. The downstairs window frames, shown in figure A6, are of the old pin type construction, and are approximately 28 inches wide and 49 inches in height, inside measurement. This picture shows the only shutter on the house, undoubtedly the original. Note full width strap iron hinges, which were nailed into a batten on the other side. Note also the absence

Figure A 5

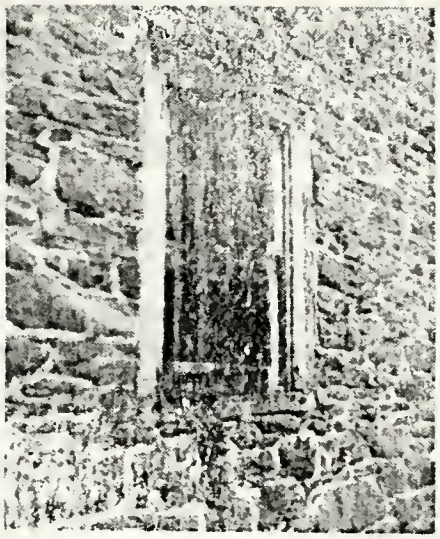

Figure A 6

of the use of lintels. Figure A7 shows the western exposure, two windows downstairs and two dorma windows upstairs, the latter the same as on the front. A cellar window, nearly covered, cannot be seen. The wash house has a door and window on the back, in the same position as the front. Note the widening crack between the wash house and main house, indicating separate erection of each structure. Note also the use of larger stones in the corners of the structures. Figure A8 shows

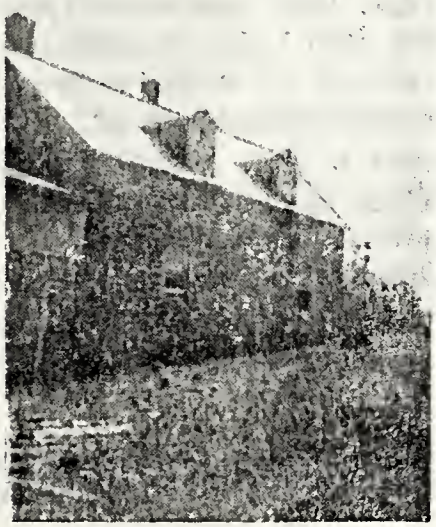

Figure A 7

Figure A 8

the northern exposure of both the house and wash house, as well as the Dutch Oven site. The small wooden structure shown is of recent erection. The original Dutch Oven, about seven feet square, stood at the left hand side of the wash house, or behind the fire place in the wash house. The oven was removed since 1936. The only window in this exposure is at the top of the wash house steps. The width of this part is 15 feet. There are indications that a roof or small porch were in front of the wash house, following the same design of the main house. The wash house has a five foot fire place, 30 inches in depth. At the opposite side is a 31½inch wide, full heighth stair door. Between the fire place and stair door is a small closet, beneath the steps. This closet door is hung on the left by H & L hinges.

The walls in the downstairs portion of the house average 20 inches in thickness, while the upstairs gable ends and wash house wall average 18 inches in thickness. A cellar is under the southern half of the house the entrance to which is through the porch floor. The joist logs are of 6 x 10 oak, and are spaced 9 inches apart. A 9 x 13 log running north and south supports the joist in the center of the cellar.

The chimney in the center was used for cooking and general heating purposes, which is the usual place for same in early structures. The chimney in the northern house wall is connected to a fire place in the downstairs room. The latter may be of a later date. Chair boards are also a inside structural feature.

The original 'log barn' stood to the right of the roadway approaching the house, and in front of the present barn. The original was accidently burnt about 1903, and I have been unable to secure a picture of the building or have I been successful in contacting anyone with memory sufficient to enable me to make a sketch of same.

The roof construction of all these buildings was in all probability originally thatch. It is known the house was previously shingled, before the present tin was applied.

Probably many significant points about this old house have escaped my observation and attention, and for this I am sorry. I trust that what I have been able to record, (which is much limited and condensed here), will have future value.

End Appendix A

Figures A1, A2, A5, A6, A7, A8 taken by the author, June 1955.
Figures A3 and A 4 taken by David Weaner, July 1956.

Appendix B

DEED

ROBERT CRONE to CHRISTIAN CASHMAN

20 May 1782

This Indenture made the twentieth Day of May Anno Domini one thousand seven hundred and eighty two between Robert Crone of Strabane Township in the County of York and State of Pennsylvania Yeoman of the one part and Christian Cashman of the Township County and State aforesaid, Yeoman of the other part. WITNESSETH that the said Robert Crone for and in consideration of the sum of Three hundred ninety five pounds lawful money of Pennsylvania to him the said Robert Crone well and truly in hand paid by the said Christian Cashman at or before the ensealing and delivery of these presents the receipt whereof the said Robert Crone doth hereby acknowledge, and thereof of every part and parcel thereof doth acquit and forever discharge the said Christian Cashman his heirs and assigns by these presents hath granted bargained sold aliened released enfeoffed and confirmed, and by these presents Doth grant bargain sell alien, release, enfeoff and confirm unto the said Christian Cashman his heirs and assigns, all that certain piece or tract of land, situate lying and being in Strabane Township in the County of York and State of Pennsylvania aforesaid, being part of a plantation and tract of Land that was surveyed unto the aforesaid Robert Crone in pursurance of a warrant from the honourable the proprietaries of the province late of Pennsylvania bearing date the twentieth day of April which was in the year of our Lord one thousand seven hundred and sixty five being butted and bounded as followeth (viz) Beginning at a post in a line of the original survey thence dividing between it and the other part of the original tract north eighty one degrees east eighty three perches to a marked pine tree, South sixty six degrees east eighty four perches to a marked Black Oak, South forty seven degrees East nineteen perches and a half to a marked cherry tree, South ten degrees west ten perches to a marked cherry tree, south sixty degrees East forty seven perches and eight tenths to a post, South fifty degrees west forty eight perches to a post, South twenty five degrees and one quarter West twenty two perches to a marked Black Oak, being a corner of the original survey, Thence on the same course seven perches to a post on a line of the original survey, Thence by the

line of the same and John Monfores land North fifty nine degrees and one half of a degree, West seventy four perches to a post, Thenceby David Potter's Land North ten degrees and one quarter of a degree, East six perches and two tenth parts of a perch . . . . . .
(sic) to a marked Black Oak, and North sixty four degrees and three quarters of a degree West twenty eight perches and one half of a Perch to a marked Pine tree and South thirty three degrees and three quarters of a degree,West one hundred and nine perches to a marked Black Oak, and North forty five degrees and one half of a degree West fifty one perches to a marked White Oak, Thence by William Rosses land North seventy four perches to a marked Black Oak, and north twenty degrees East fifty one perches and a half to a heap of Stones. Thence by William Douglasses land North forty nine degrees and a half East four perches and one half to a post at the Beginning, CONTAINING one hundred and thirty one acres and one half and the usual allowance of six percent. Together with all and singular the houses, out houses edifices and buildings thereon erected and built, Profits, commodities, advantages, emoluments, hereditaments, and appurtances whatsoever to the same belonging or in any wise appertaining and the revision and reversions, remainder and remainders, rents, issues and profits thereof and also all the estate, right, title, interest, use, trust, property, possession, claim and demand whatsoever of him the said Robert Crone of in and to the same or every or any part thereof and also all Deeds, evidences and writings touching or concerning the same or any part thereof and now in the custody or possession of him the said Robert Crone or which he can or may come by without suit at law or Equity, to have and to hold the said piece or parcel of land hereditaments and premises hereby granted with the appurtances unto the said Christian Cashman his heirs and assigns, to the only proper use Benefit Behoof of him the said Christian Cashman his heirs and assigns forever, Under and subject to the yearly quit rents now due and hereafter to become due and payable for the same to the Chief Lord or Lords of the Fee thereof forever.
And the said Robert Crone doth hereby for himself his heirs executors and administrators covent, promise, and grant to and with the said Christian Cashman his heirs and assigns that he the said Robert Crone his heirs and assigns and all and every other person and persons his or their heirs anything having or claiming in the said premises above granted or meant mentioned or intended so to be, or any part thereof, by from or under him them or any or either of them Shall and will from time to time and at all times hereafter upon the reasonable request and

at the proper costs and charges of him the said Christian Cashman his heirs and assigns, make do and execute or cause and procure to be made done and executed all and every such further and other lawful and reasonable act or acts, thing and things conveances and assurances in the law whatsoever for the further better more surer and perfect granting conveing and assuring of all and singular the said premises with the appurtances unto the said Christian Cashman his heirs and assigns forever as by him the said Christian Cashman his heirs and assigns or his or their council learned in the Law shall be reasonably advised devised and required and he the said Robert Crone and his heirs the said Piece or parcel of land above described and premises unto the said Christian Cashman his heirs and assigns against him the said Robert Crone and his heirs and agains all and every other person and persons whatsoever lawfully claiming said premises or any part thereof by from or under him them or any of them shall and will warrant and forever defend by these presents. IN WITNESS whereof the said parties to these presents have hereto set his hand and seal the Day and Year first above written.

his
/s/ ROBERT R. CRONE Seal
mark

Sealed & delivered
in the presence of
William King, Jr. John Fullerton

Received on the day of the Date of the above Indenture of the above named Christian Cashman the sum of three hundred and ninety five pounds hard money in full for the Consider. (sic.) money above said.

his
/s/ ROBERT R. CRONE
mark

Witnesses present
at signing
William King, Jr. John Fullerton

YORK COUNTY SS:

Be it remembered that on the twentieth Day of May Anno Domini one thousand seven hundred and eighty two before me the subscriber one of the Justices of the Clerk of Courts for said County personally came the above named Robert Crone subscribing party to the above Indenture and acknowledged the above indenture to be his act and deed and desired that the same might be recorded according to law.

Witnessed my hand and seal the day and year above written.

/s/ Robert Chambers Seal

A true copy taken and compared with the original at York the 29th Day of May 1782.

Archd. McClean, Recorder

Recorded in the office of Recorder of Deeds for York County Pennsylvania at York in Volume 2B at folio 55 &c.

MORTGAGE (Inter alia)

Christian Cashman to Robert Crone

20 May 1782

This Indenture made the twentieth day of May in the year of our Lord One thousand and eight two, between Christian Cashman of Straban Township in the County of York, and State of Pennsylvania yoeman of the one part and Robert Crone of the township county and state aforesaid yoeman of the other part. Whereas the said Christian Cashman in and by separate (sic) bonds or obligations under his hand and seal duly excuted (sic) bearing even date with these presents standeth bound unto the said Robert Crone his executors, administrators or assigns (sic) in the several pennel? sums in cash of the said bonds or obligations expressed with a condition in each of the said bonds or obligations under written for the payment of the several sums in each of the said conditions particularly mentioned as followeth (viz) In the first bond or obligation in the pennel sum of eighty pound hard money in gold or silver with a condition underwritten for the payment of forty pounds like money on the first day of May which will be in the year of Our Lord one thousand seven hundred and eighty three, and in the second bond or obligation in the pennel sum of eighty pounds hard money in gold and silver with a condition under written for the payment of forty pounds like money on the first day of May which will be in the year of our Lord one thousand seven hundred and eighty four, and in the third bond or obligation in the pennel sum of eighty pounds hard money in gold and silver with a condition underwritten for the payment of forty pounds like money on the first day of May which will be in the year of our Lord one thousand seven hundred and eighty five, and in the fourth bond or obligation in the pennel sum of eighty pounds hard money in gold and

silver with a condition under written for the payment of forty pounds like money on the first day of May which will be in the year of our Lord one thousand seven hundred and eighty six, and in the fifty Bond or obligation or? in the pennel sum of eighty pounds hard money in gold or silver with a condition underwritten for the payment of forty pounds like money on the first day of May which will be in the year of our Lord one thousand seven hundred and eighty seven, and in the sixth bond or obligation in the pennel Sum of eighty pounds hard money in gold and Silver with a condition under written for the payment of forty pounds like money on the first day of May which will be in the year of our Lord one thousand seven hundred and eighty eight, and in the seventh bond or obligation in the pennel sum of sixty pounds hard money in gold and silver with a condition under written for the payment of thirty pounds like money on the first day of May which will be in the year of our Lord one thousand seven Hundred and eight nine, and in the eighth bond or obligation in the pennel sum of fifty pounds hard money in gold and silver with a condition on? under written for the payment of twenty five pounds like money on the first day of May, which will be in the year of our Lord one thousand seven hundred and ninety, as in and by the said several recited bonds or obligations and conditions may appear.

...Witnesseth that the said Christian Cashman in consideration of the aforesaid debt or several sums of money owning to the said Robert Crone being the sum of two hundred and ninety five pounds hard money in gold and silver ..... and in the consideration of the further sum of five shillings ..... Robert Crone ..... hath granted to Christian Cashman ..... a tract of land in Straban Township ..... containing one hundred thirty one acres and a half and allowance....

In Witness whereof the said parties hath hereunto set his hand and seal the day and year first above written.

/s/ Christian Kirschenmann ?
in German

Signed Sealed and
delivered In presence of
William King Junr.
John Fullerton, Junr.

Recorders Office, York County, York, Pa.
Record Book G Page 323.

Mortgage 'Officially Unsatisfied' of record

Will of Christian Cashman (Sr.)

1801

In the name of God, I Christean Cashman of Straban Township in the County of Adams and in the State of Pennsylvania being weak in body but of sound and disposing mind memory and understanding Blessed be God, and knowing it is appointed for all men to Die do make and declare this my last will and testament in manner following. Imprimis, I will order and direct that all my just debts and funeral expenses be paid and discharged by my executor herein after named. Item, I give and bequeth to my loving wife Cathrana Cashman two beds her choice of those I have and one cow together with one third part of my personal Estate to hold to her and her heirs and assigns forever. I also do give and bequeath to my said loving wife Cathrana aforsaid the full and entire use and previledge of this my dwelling house with necessary firewood, feed and pasture for one cow, and the one equal third part of the clear yearly Benefits of this my dwelling plantation for and during the time of her natural life. Item. I give and devise the Plantation and tract of land adjoining land of David Ross, Peter Bidler and others containing one hundred and thirty one acres, be the same more or less situated in Streban Township aforesaid to my son William Cashman his heirs and assigns, to hold to him the said William Cashman his heirs and assigns forever. Subject to the reservation and mentance of his mother as aforesaid and also to the payment of six hundred pounds gold and silver lawful money in ten equal yearly payments to commense from and after the death of my said wife Cathrana to be divided among him the said William and my other children as herein after directed. Item. I give and devise the Plantation and tract of land wherein my son George Cashman now lives in Streban township aforesaid adjoining land of John Dickson Esq. and Geo. Heas and others containing one hundred and four acres be the same more or less, with the appurtances to hold to him the said George Cashman his heirs and assigns forever. He the said George Cashman his heirs and assigns paying out of the same sum of seven hundred pounds gold and silver lawful money of the state in fifty pounds yearly payments to commence* from the day of the date hereof allowing him the George Cashman an equal shear in each payment as hereinafter directed. And whereas I have heretofore advanced to George Horn who

* To commence. These words also interlined but not mentioned.

was intermarried with my daughter Barbra, since deceased the sum of one hundred pounds where I do hereby release and relinquish and to be in full of his shear of my Estate. I have also advanced to my son Christian Cashman the sum of two hundred forty pounds which is to be considered as a part of his shear of my estate, and to my daughter Susanah intermarried with Philip Hull the sum of forty pounds like lawful which is to be in full of his shear of my estate. Item. I do give and Bequeath to my grandaughter Elizabeth Cashman the sum of fifty pounds to my grand children Catharine Horn, George Horn, John Horn and Elizabeth Horn, children of my daughter Barbra deceased, the sum of one hundred pounds like lawful money to be paid them when them or such of them when they arrive full age. Now my will is and I do order and direct that my four sons be first all made equal out of my estate and then to divide the residue and remainder in equal shears to and among my four sons Christian, George, John and William and the children of my daughter Susanah intermarried with Philip Hull aforesaid allowing all the children that are or* may be born of the body of said Susanah and equal fifth part when they or either of them shall arrive at full age, allowing their mother the said Susannah the interest to commence six years after my deceas. I do make over and bequeath the remainder of the time of the two servant girls, Charlota Huet and Catharane Eable to my said wife Catharana Cashman, she procuring their Freedom agreeable to the indenture. And lastly I do nominate and appoint my son William Cashman soal ececutor of this my last will and testament hereby revolking and making null and void all other former will or wills declaring this only to be and contain my last will and testament.

In witness whereof I have hereunto set my hand and seal the 6th day of April 1801 and one.

Signed sealed published and declared
in presents of

his
the words are or* interlined before signing /s/ Christian x Cashman Seal
mark

/S/ Peter Beitler
/S/ Hen. Slagle

Adams County, SS.

Before me James Duncan Esquire Register for the Probate of Wills and granting Letters of Administration in and for the County of Adams

aforesaid in the State of Pennsylvania, Personally came Peter Beitler one of the subscribing witnesses to the foregoing instrument of writing and on his solemn affirmination doth say that he was personally present and saw and heard the within named Christian Cashman sign his name unto and seal and publish the foregoing instrument of writing as and for his last will and testament and at the time of doing thereof he the said Christian Cashman was of sound and disposing mind memory and understanding to the best of his knowledge & belief and that he subscribed his name thereto as a witness in the presence of the said testor and at his request and also in the presence of Henry Slagle at the same time.

/s/ Peter Beitler

Affirmed and subscribed before me
at Gettysburgh the 12th day of May
1801.
/s/ James Duncan

Adams County, SS.
Before me James Duncan Esquire Register for the Probate of Wills and granting Letters of Administration in and for the County of Adams aforesaid in the State of Pennsylvania, Personally came Henry Slagle one of the subscribing witnesses to the foregoing instrument of writing and on his solemn affirmination doth say that he was personally present and saw and heard the within named Christian Cashman sign his name unto and seal and publish the foregoing instrument of writing as and for his last will and testament and at the time of doing thereof he the said Christian Cashman was of sound and disposing mind memory and understanding to the best of his knowledge & belief and that he subscribed his name thereto as a witness in the presence of the said testor at his request and also in the presence of the other witness at the same time.

/s/ Heny. Slagle

Sworn and subscribed
before me at Gettysburgh
the 29th day of June 1801
/s/ James Duncan

Compared with the original.

MEMORANDUM Letters Testamentary were this day granted to William Cashman of the Estate of Christian Cashman deceased. In-

ventory to be exhibited into the Registers Office at Gettysburgh on or before the 29th day of July next and an account or Reckoning on or before the twenty ninth day of June 1802 or when thereunto legally required.

Witness my hand the 29th day of June 1801.

/s/ James Duncan, Regr.

Register and Recorders Office, Gettysburg, Adams Co., Pa.,
Will Number 41, Volume A, Page 73 &c. Compared with original.

Inventory of the goods and Chattles Rights and Credits of Christean Carshman Deceased.

	Doll.	Cent
a Sorril Mare	100	00
a Black Mare	120	00
a Horse Coalt	70	00
a Yoak of Oxen	40	00
four Cows at 16 Dollars each	64	00
2 Hoffers	10	00
7 Sheep and 3 Lambs	22	00
Windmill	10 ?	00
Cutting Box	2	50
2 Pitch forks a Dung fork and drag	1	00
6 Cow Chains	2	50
Un broke Hemp	20	50
Iron Kittle	2	00
Five plate Stove	3	00
Stove and Pipe	12	00
one Beadstead	1	00
Iron hoopd Tubb	4	00
two Tubbs	1	50
Road Waggon	40	00
three Plows and Irons	8	00
two Clevin and duble trees		75
Slead a Mall and 2 Widges	1	75
Log Chain fifth? hors Chain	2	00

two pair of Geers	7	00
one pair of Geers	3	00
pair of Stillards	2	00
Carpenter Tools	5	50
a pair of Fetters and Chain	0	50
old Iron 3. and Grind stone 2doll	5	00
old Waggon 8. and 2 axes 1.50	9	50
one Mattock 4 hoes and Shovel	1	50
Harrow 1 Dol. and toe yarn 3.	4	00
2 Saddles and 3 Bridles	8	00
	584.50	
5 twild Baggs & 14 plain Baggs	10	00
Broke Flax	3	00
11 Straw Beehives	1	50
3 Sifters 1 dol. and 6 old Barrils 75 cents	1	75
one big wheal and one Small wheal	3	00
Suposed 9 Bushels of buckwheat	4	50
Flax Seed and Hemp seed	2	50
Suposed 60 Bushels of Rey	60	00
Indian Corn	2	50
Bead Stead and Beading	12	00
Bead and beading 14 Dol. and old Chist 50 cents	14	50
Bead Stead and Beading	15	00
two Coverleds 6 Dol. and Wallnut Table 4 Dol.	10	00
23 yards Shirting and 17 years tow Linin	16	00
Clock 24 Dol and Corner Cubbord 10 Dol	34	00
5 Chears 1.25 Cents and 2 Rockels 3 Dol.	4	25
Vinegar and Barril and Dresser	4	00
12 puter Plates 2 Dishes Tinns and 11 Spones	3	00
Tinn bucket watter Pott 2 Coffey Potts & - Funnel	2	00
5 Buckets 1.50 and half bushel 50 cents	2	00
3 Iron Potts and Duch Oven	4	00
Doe trought 50 cents and Cobard Forniture	1	50
3 Tubbs 1.50 and Copper Kittle 5 Dol.	6	50
10 Barrils 6 Dol and 2 Baskets 75 Cents	6	75
2 Beehives 5 Dol and Hand Schren 3 Dol.	8	00

Waggon Cloath 3 Dol and 2 Coffey Mills 50 cents	3	50
2 pottracks Tongs Smoothing Irons and Sheers	1	50
3 Ganders 25 Ct and Rope 25 Ct.		50
10 Hoggs 24 Dol 2 Sows and 7 Piggs 10.50	34	50
10 Barrels of wheat flower	90	00
	362	75

Bonds & Notes

1 Bond George Horn	103	33 ?
1 Note Gorge Horn	12	13
1 Note Jacob Moser	13	62
1 Note John Brough	33	45
1 Note Abraham Ficks	11	26
3 notes Ludwick Hartman	46	96
3 Bonds of Valentine Stiehel	240	00
1 note Peter Beitler	6	30 ?
	546	78
The total of the three schedules is	1,494	03

Adams County, SS

Before me the subscriber one of the Justices of the Peace in and for said county personally came Ricdard Brown and Philip Graft and being duly sworn sayith that the foregoing inventory of the goods and chattels of Christian Cashman deceased, was appraised to them by the best of their skill and knowledge.

Sworn and subscribed s. Richad. Brown
the twelth day of May 1801. s/ Philip Graft
Before me John King

Original document on Embossed Revenue Stamped Paper.
From certified photostatic copy.
Original on file Register and Recorders Office, Gettysburg, Pa.
Estate No. 41

Executors Account

The account of William Cashman Executor of the last testament as well as of all and Singular the goods and chattels Rights and Credits of Christian Cashman late of Straban Township Adams County deceased, which were of the said deceased at the time of his death, Came to his

hands Possession or Knowledge of the said accountants As of his Paiment? and Disbursement out of the same as follows:

The said accountants charge himself with all the singular the goods and chattles Right and Credits which were of the said deceased at the time of his death which came to the hands Possession or Knowledge of the said account(s) according to a inventory appraisment there of Exhibited and remaining in the Registers office at Gettysburg. (The word Gettysburg is over written the word York. AW)

Amounting to the sum of $ 1,494.03	560	5	3
The Accountant charges himself with advance of Sales Amounting to	16	6	1½
	577	2	2½
The accountant also charges himself with the advance of sale at Baltimore, Md. five Barrels of Flour	5	12	6
	582	14	8½

Expenses			
Register for Letters of Testament	1	15	8
Cash Paid Philip Hull	4	4	10½
Val. Ficks	2	5	0
John Rogers	11	91	1
Frederick Shullas	1	17	6
Christian Thomas	5	0	0
William King	1	10	0
John Lagheed	2	5	0
Philip Graft	3	6	9
Samuel Williamson	0	15	0
Jonathan Neeley	1	6	3
John Myers	0	6	1
George Jocyce	84	1	9
do	87	3	0
do	30	0	10
Hugh Campbell	0	18	3
Go. Joyce two rights	79	9	0
Thomas Sanders	2	12	6
Jacob Hengest	4	5	8
Register for account	1	6	3

Orphans Court	3	11	0
Advise in drawing up work	2	5	0
Spt. 27th, 1803	319	5	6½
Court allow executor for his trouble $50	18	5	0
	338	0	6½
Bal. in hands of executor	244	14	?
	582	14	8½ ?

Exhibited unto the Registers Office the 29th day of August 1803, and the 21st Day of Sept. 1803.

/s/ William Cashman

Executor was affirmed to the truth of this account before me.

/s/ James Duncan, Reg.

Note: This account was apparently prepared with the impression of more than one executor, hence the reason for the use of the plural in a number of instances. AW

Register and Recorders Office, Gettysburg, Pa.
Estate Number 41.

Executors Confirmation

ORPHANS COURT, September 27, 1803.

Came into Court William Cashman Executor of the last will and testament of Christian Cashman deceased and produced an account of his administration as Settled with the Register of this Court whereby there appears a Balance in the hands of the Executor subject to distribution (sic) according to the directions of the said deceased's will amounting to the sum of two hundred and forty four pounds fourteen shillings and two pence. Whereupon it is considered by the Court and ordered that the same be and is hereby confirmed.

Clerk of Courts Office, Gettysburg Adams County Pennsylvania.
Volume A, Page 77.

The valuation of the goods & chattels of Catharina Cashman widow deceased this 4 day Janry. 1803

To a cow, valued at	$ 10.00
to a yearling heifer at	6.00

to a cubboard, valued at	9.00
to a Sevenplate stove and pipe at	12.00
to a walnut table, valued at	2.00
to a Bed and Bedsted, Bedding at	16.00
to two coverdlets, valued at	9.00
to five Bedcases, valued at	7.50
to seven Pillarcases, valued at	3.50
to six sheats, valued at	10.50
to six tablecloths, vald. at	4.00
to one hand towl & a wallet at	.50
to six yards of shirting, v. at	2.50
to some sewing thread, at	.50
to one chest, valued at	.70
to one basket, vald. at	.75
to one Bed & Bedstead & Bedding at	16.90
to one Spinning wheel & Jack Reel, at	1.50
to 2 bags, valued at	1.25
to a pair of fire tongs & hand Bellows	.75
to one Dow trough, vald. at	.50
to one Pot & Skillet , at	1.25
to one tin Bucket, Coffee Pot & Tea Pot at	1.00
to one griddel, valued at	.50
to one coffee mill. valued at	.50
to 24 crocks, valued at	.77
to candle Sticks & ?????	.50
to one arm chair at	.25
to one looking glas, and 2 pair of spectacles at	.75
	120.78

Adams County, SS
Personally appeared before me the Subscriber one of the Justices of the Peace in and for said County, David Domeree and John Monfort and ware (sic) swore to the foregoing appraisment according to law.

/s/ David Demoree
/s/ John Monfort

Witness my hand the fifth day of January 1803

/s/ John Slagle.

Register and Recorders Office, Gettysburg, Adams Co., Pa.
Estate Administration 101

Administrators Accounting, Estate Catharina Cashman

The Administration account of William Cashman Administrator of all and singular the goods and chattels and credits which were of Catharina Cashman late of Straban Township, Adams County, deceased, as well of all and singular and Goods and Chatels Rights and Credits which were of the said deceased at the time of her decease which came to the hands possession or knowledge of the Said Accountant as of his payments and disbursements out of the same, as follows, viz:

IMPRIMIS the Said accountant charges himself with all and singular the goods and chatels Rights and credits which were of the said deceased at the time of her decease according to an Inventory thereof Exhibited into the Registers office at Gettysburg, amounting to

	$120.87	45	6	6
Also with advance sales		2	9	10½
		47	16	4½

Item: The said accountant Prays an allowance for the following payments and Disbursements, to wit:

By cash Paid James Duncan Esq. for Letters of Adm.	1	4	4½
by cash Paid Frederick Shull, & Recd.	4	10	0
by Cash Paid Pared C. Long, && ditto	0	5	7½
by Cash Pd. Daniel Albert, && ditto	2	8	9
by Cash Pd. Robert McIntire & ditto	0	11	3
by Cash Pd. Register for advertising, Examining and Paying this account	1	6	3
by cash Paid for Orphans Court Fees	0	11	3
Cash Paid Counsel in drawing up Stating this account	1	2	6
Court allows administrator for his trouble	4	10	0
Bal. remaining in the hands of Admr.	31	6	4½
	47	16	4½

Exhibited into the Registers office Augt. 29, 1803, by William Cashman, Administrator.

Sworn to the truth this account before me.
Oct. 1st. 1805 /s/ James Duncan

Register and Recorders Office, Gettysburg, Adams Co., Pa.
Estate Administration 101

Administrators Confirmation

ORPHANS COURT, October 1st, 1805
Came into Court William Cashman administrator of the Estate of Catharina Cashman late of Straban Township, Decd. and produced an account of his administration as settled with the Register of this County, whereby there appears an Bal. in the hands af the said Administrator of the sum of thirty one pounds six shillings and four pence half penny. Whereupon it is considered by the Court & Ordered that the same be and is hereby confirmed.

Clerk of Courts Office, Gettysburg, Pa.
Volume A, Page 178

Will of Christian Cashman (Jr.)

1844

In the name of God Amen, I Christian Cashman of Mount Pleasant Township Adams County State of Pennsylvania, being in good health of body and of sound and disposing mind, and being desirous to settle my worldly affairs whilst I have strength and capacity to do so, do make and publish this my last will and testament, hereby revoking and making void all former wills by me at any time hereto made and first and principaly, I commit my soul into the hands of God my Creator, and my body to be decently buried at the direction of my herein after named Executors and as to such wordly estate wherewith it pleased God to intrust me with, I dispose of the same in the following manner, I do order and direct that my herein after named executors shall sell all my household and kitchen furniture and other personal property not hereinafter bequeathed as soon after my decease as the conveniently can and the proceeds thereoff, to be applied to paying my just debts and funeral expenses. Item I give and bequeth unto my son John Cashman the farm I now own and live on, and all the stock and farming untensils I now own and all the shares of stock I now own in the York and Gettysburg Turnpike Company. Item I do order and direct that my son John Cashman shall pay at the end of three years after my death the following legacies in the following manner. Item I give and bequeath unto my daughter Sally Cashman the sum of five hundred dollars. Item I give and bequeath unto my daughter Lydia Cashman the sum of four hundred dollars. I give and bequeath unto my daughter Ann intermarried with Philip Essick the sum of three hundred dollars. I give and bequeath unto my daughter Margaret intermarried with William Sloneker the sum of three hundred dollars, and whers I hold a Judgment against William Sloneker on the docket of Samuel Cadwell Esq. and now in the hands of A. King. Esq. which said judgment to be deducted out of the legacy bequeathed to my daughter Margaret intermarried with said William Sloniker, the residue of the legacy bequeath by me to my said daughter Margaret intermarried with William Sloniker, I direct to remain in the hands of my Executors they paying the interest thereof yearly as the same or any part thereof may become due, unto her own hands and in no other way or manner whatever, and no other voucher but such as she shall give from her own hands, shall ever discharge my executors from the payment of the money, her present husband William

Sloniker shall have no authority or control over her Estate or interest hereby given her and in case she survives the William Sloniker I direct her whole share to be paid to her, but in case her husband survives her then her legacy is to be paid to her children or the Guardian of such of them as shall be minors. I give and bequeath unto my daughter Mary intermarried with George C. Strickhouser the sum of three hundred dollars and the said legacy is to be paid to my said daughter Mary if she is alive when her said legacy becomes (due) and if she should die before it is due then I order and direct that her said legacy is to be paid to her son Jacob Strickhouser to be equally divided among her heirs. I give and bequeath unto my daughter Susan intermarried with Peter Trostle the sum of two hundred sixty dollars. I give and bequeath unto my daughter Catherine intermarried with Peter Beecher the sum of one dollar. And it is my exposed will that the foregoing legacys are to be paid in the following manner, by my son John Cashman at the end of three years after my death. Beginning with Sally and Lydia is each to receive the sum of seventy five dollars at the end of three years after my death and the like sum of seventy five dollars each year thereafter until the legacies are paid, and after the two above mentioned heirs are paid then Ann intermarried with Philip Essick and Margaret intermarried with William Sloniker is each to receive the sum of seventy five dollars until their legacies are paid, and when the two last mentioned heirs are paid the Mary intermarried with George C. Strickhouser and Susan intermarried with Peter Trostle is each to receive the sum of seventy five dollars yearly until their legacy is paid, and then Catherine intermarried with Peter Beecher is to receive the sum of one dollar, and after the above legacys are paid, then it is my will that my grandson Jacob Strickhouser is to receive the sum of one hundred dollars, one year after the last legacy is paid, and after the above legacy then I give and bequeath unto my grand daughter Mary Bercaw the sum of one hundred dollars, in one year after the above legacy is paid and she is further to receive one cow, one bed and bedding and one spinning wheel. and one year after the last legacy is paid I order and direct that my grand daughter Sophia Beecher is to receive the sum of one hundred dollars, one cow one bed & bedding and one spinning wheel, and I also order and direct that after my funeral expenses are paid that my executors shall out of the first monies that come into hands procure two pare of grave stones, one pare to be placed at my grave, and the other pair to be placed at the grave of my deceased wife, and in case my son John

Cashman should not be able to meet all the above legacys and other debts that I owe, I then order direct my said executors as soon as they conveniently can for to sell about eighty acres opp. from the North part of my farm on which are erected a two story frame dwelling house log stable etc. adjoining lands of Daniel Comfort, Nicholas Moritz, Ralph Ficks and others, and it is expressed will that any of my heirs setting up any claim against my estate after my decease for services rendered, shall forfeit all their interest therein given to them and their shares shall be equally divided among them who are satisfied, and lastly I nominate, constitute and appoint my son John Cashman and Thomas McCreary of the Boroughtof Gettysburg to be the executors of this my last will and testament hereby revoking and making void all other wills, legacys and bequeaths hereto by me made. and declared this and no other to be my last will and testament. In witness whereof I have unto set my hand and seal this twenty sixth day of February Anno Domino one thousand eight hundred and forty four.

/s/ CHRISTIAN CASHMAN (SEAL)

Signed sealed published, pronounced and declared by said testor as his last will and testament in the presents of us who in his presents and at his request have subscribed as witnesses.

/s/ RALPH FICKES
/s/ NICHOLAS MORITZ

Register and Recorders Office, Gettysburg, Adams Co., Pa.
Will number 2706 recorded in Volume No. E pages 334 - 5 - 6

Will of George Cashman
1822

IN THE NAME OF GOD AMEN, I George Cashman of Straban Township Adams County and state of Pennsylvania being weak in body but of sound mind, memory and understanding Thanks be to God for the same and calling to mind the mortality of my body and that it is appoint-

ed for all men once to die do make and publish this my last will and testament in manner and form following to wit principally and first of all I commend my soul into the hands of Almighty God who gave it me and my body to the earth to be buried in a decent and christian like manner at the descreation of my executors hereinafter named and as to such wordly estate where with it hath pleased God to bless man in this life I give and dispose of the same in manner and form following to with First I order that all my just debts and funeral expenses be paid by my executors in a reasonable time after my decease secondly I give and bequeth unto my belovoed wife Eve Cashman two cows four sheep two bedsteads and bedding close press and chest chetchin dress and furniture one fourth of flax seed fifteen bushels of grain half wheat and the other rye the one third of the garden to find her in firewood to be cut at the door sufficient for her use her cows and sheep to be kept on the farm also one hog of one hundred and fifty lb. wt. and one hundred pounds of beef yearly and ever year during her widowhood also her choice of one room and privilege in the kitchen during her widowhood and I give and bequeath unto my wife fifteen dollars immediately after and thrity five dollars in one year after my decease and thirty dollars to be paid her yearly and every year during her widowhood this to be in consideration in full of my estate both real and personal.

I give and bequeath unto my son John the tract of land bought from Stover to his his heirs and assigns he paying the one third of the debts and legacies. I give and bequeath unto my two sons George and William the tract of land I now live on in equal shares to them their heirs and assigns I give and bequeath unto my daughter Polly the corner cubbord one cow and heiffer a feather bed bedsted and bedding fifteen dollars immediately after my decease and thirty dollars in one year after my decease and four hundred dollars to be paid her in four equal payments to commense ten years after my decease, this to be considered in full of my estate both real and personal. I give and bequeath unto my daughter Christina the buroe and my chest one cow and hiffer feather bed bedstead and bedding fifteen dollars immediately after my decease and thrity five dollars in one year after my decease and four hundred dollars to be paid in four equal payments to commence ten years after my decease this to be considered in full of my estate both real and personal. I give and beqeath unto my three sons John. George and William the tract of land joining William Cashman William Ross and other to be sold and make as good a title for the same as I myself could have done in my lifetime also I give and bequeath unto my three sons John George and

William all the remainder of my personal estate to be divided equally between them share and share alike. to be valued by two men or to dispose of it as they proper my three sons to pay the debts and legacies equally between them I do hereby appoint my two sons John and George Cashman sole executors of this my last will and testament to see the same duly and faithfully executed according to my true intent and meaning and hereby ratifying and confirming this and no other to be my last will and testament in testimony whereof I have hereunto set my hand and seal the sixth day of July in the year of our Lord one thousand and twenty two.

George his x mark Cashman

Signed sealed published and declared
by the said George Cashman as said
for his last will and testiment in
presence of us and each of us.

/s/ Jn°. Dixon
/s/ Christian Cashman
/s/ John Yeagy

Register and Recorders Office, Gettysburg, Adams Co., Pa.,
Will book 3, Page 257, Will Number 1033

Will of William Cashman
1850

In the name of God Amen. I William Cashman of Straban Township Adams County and State of Pennsylvania, considering the uncertainy of this mortal life, being of sound mind and memory, (blessed be to God for same) do make and publish this my last will and testament in the manner following. First I will that all my just debts and funeral ex-

penses shall be fully paid and satisfied. Item. I give and bequeath unto my beloved wife Elizabeth Cashman one bed (the chairs I have) and chest and her spinning wheel, together with necessary house room and fire wood in my house, also, I give unto her one cow, and the necessary feed and pasture for the same, also I give unto my beloved wife Elizabeth Twenty dollars in money to be paid out of my Plantation yearly and every year, during her natural life, or as long as she bear my name, after her death or marriage, then to fall to my children to be divided amongst them all equally. Now I give and bequeath unto my sone George Cashman all my Plantation with all the tenements thereon, to his heirs and assigns forrever, he paying the sum of twenty five hundred dollars for the same, he having his share in it with the rest of my children. To pay one hundred twenty dollars yearly. one hundred dollars to be divided amongst my children and twenty dollars to be paid to my beloved wife Elizabeth as aforesiad, to commence one year after my death. Now I have paid for my son Jacob Cashman to the sum of five hundred and fifty dollars, he to hold back, until all the rest of my children be made equal, from the oldest to the youngest. Also I give to my son Christian the sum of four hundred dollars and to my son in law John Shull two hundred and seventy dollars and to my son John two hundred dollars. Now I order that my daughter Sarah Maria to have two hundred dollars, and my son William to have two hundred dollars one year after he arrives at full age of twenty one years. The remainder to be divided amongst all my children share and share alike, from the oldest to the youngest, aforesiad, and lastly I nominate and appoint my sons Christian and George to be my Executors of this my last will and testament.

In Witness whereof I have hereunto set my hand and seal the 23rd day of September A.D. 1850.

/s/ William Cashman Seal

Sealed, signed and acknowledged
to be his last will and testament
in presence of

/s/ Jacob Melhorn
/s/ David Lockhart

Register and Recorders Office, Gettysburg, Adams Co., Pa.,
Will Book F Page 198, Will number 3245.

WILL of PETER TROSTLE

MEMORANDUM: The will of Peter Trostle is nearly six docket pages in length. The following is greatly condensed, but the intent is here presented and in many cases in his exact words.

I, Peter Trostle of Straban Township make this my last will and testament — First I direct my body to be decently interred, and that my funeral be conducted in a manner corresponding with my estate and situation in life — to my Beloved wife Susan (sic) all such household and kitchen furniture — that she may select — My Executors shall leave $1000. of the land money of the old farm (now occupied by John Herbst) remain therein for the use of my wife, the interest to be paid annually to her, —and if the interest shall not be sufficient to maintain her, then my executors shall apply to her support, so much of the principal as may be necessary.

— the lease wherein I leased my farm containing 145 a. 131 p. in Cumberland township to my son Abraham (now residing theeron) for 15 years from April 1, 1849, for $153.33 yearly, shall not be sold by my executors unless my son Abraham refuses or neglects to comply with the terms of the lease, but if he duly performs, then it is my will that as soon as he shall have paid in full all the yearly rents, I order and direct my executors to execute a deed for this property unto said Abraham — forever.

— the proceeds of the real estate and personal property ordered by me to be disposed — shall be equally divided share and share alike, among my following named children: Sally, intermarried with John Rummel, Joseph, Ann intermarried with Jacob Pitzer, Abraham, Rebecca intermarried with Daniel Stallsmith, Peter, George, Susan, Lydia and Mary. — provided all advancement money to be so much received by them out of my estate. The share or amounts of the proceeds to which my son Peter shall be entitled (sic) shall be invested in real estate by my executors wherever my son Peter may direct. Should Peter die without leaving lawful issue, his share shall revert back to my estate and be equally divided, — but should Peter die leaving lawful issue, in such case the share bequeath to my son Peter shall descend to his heirs. Should any children receive advancements more than their equal share out of my estate, such amount to be paid back to my estate. The bequeath to my wife shall be in lieu of her dower. — if any heirs, agents or persons shall enter any caveat against my will or be dissatisfied with my will in such case any attempt made by any of them to go to law or ligation shall forfeit all their claim to all and every part of my estate thus willed to them. Appoint Michael Trostle of George and my son-in-law Daniel Stallsmith to be executors. Dated 22 September 1852. /s/ Peter Trostle

Codicil 1

—Principal sum of $1000. in farm for use of my wife to be increased to $2000. — Wherein I have given an equal share of my estate to my daughter Sally intermarried to Jacob Rummel and my said daughter has but one child who is likely to be provided for by his father with an estate equal to that of any of my other grand children. Therefore I will that the share of my said daughter shall be for her use during her natural life and in case she should have another child or children besides her present son, then, at her death her share shall go and be divided among her children, — but if she shall have but one child, then such child shall receive ½ her share in my estate and the other ½ shall fall back into my estate. If she shall die without leaving issue to survive her, the whole share shall fall back into my estate. The full share of Peter Trostle and my daughter Lydia intermarried with Frederick Trimmer in my estate shall be held by my executors in trust for the said Peter and Lydia during their lives, — the interest and benefit at their death to go to their respective issues share and share alike.—if either died without lawful issue, said share to fall back into my estate. — their shares to be invested in real estate as they direct. As Michael Trostle will remove to the west I substitute in his place George Trostle. Dated 31 August 1857. /s/ Peter Trostle

Codicil 2

The share of my son Abraham in my estate shall not be paid or delivered to him — same to be held in trust during the life of Abraham and his present wife Catharan — for the use of Abraham and his wife during their joint lives and the life of the survivor of them. The said share to go and be divided amongst the children of my said son, share and share alike. Should Catharan survive my son and marry again, this trust in her favor shall cease and shall go to said children as in case of her decease. — in consequence of my son Peter having fallen into intemperate habits my executors shall not pay to him or invest for him or his use either principal or interest of his share in my estate but that same shall be held in trust during the life of Peter and he shall not receive any portion thereof unless my said executors should find it necessary for his support and prevent him from coming to want — then shall apply so much as may be necessary for that purpose. 30 January 1860. /s/ Peter Trostle.

Codicil 3

I revoke the appointment of my son George Trostle as executor and appoint Samuel Herbst — . 24 December 1860. /s/ Peter Trostle.
Proved 28 September 1863

Note: It is interesting to note that Daniel Stallsmith remained named as a Co-Executor in all four instruments. AW

COURT PROCEEDINGS 1864 - 66

PARTITION of REAL ESTATE GEORGE[3] CASHMAN (161)

Seal
Orphans
Court
Adams Co. Pa.

At an Orphans Court held at Gettysburg in and for said County on the 24th day of May A.D. 1864, Before the Honorable Robert J. Fisher President and David Ziegler and Isaac E. Wierman Esquire Associates Judges duly assigned &c.

The petition of the widow and heirs at law of George Cashman dec'd. respectfully sheweth that said George Cashman died intestate in the month of January 1863, leaving a widow Rebecca Cashman and children to wit: Daniel, George C., Amos, Philip T. and John F. Cashman, the latter of whom is a minor having for his guardian George C. Cashman. That said intestate died seized of a tract of land in Straban Township, Adams County containing one hundred acres more or less, adjoining lands of John Dickson, John Yeagy John Golden and others with building and improvements thereon that no partition or valuation of said Real Estate has been made and therefore the undersigned being the widow and heirs and guardian of the minor heir of George Cashman dec'd., Respectfully pray your Honours to appoing John Dickson, Daniel Fidler and Jacob King, who have been mutually chosen and agreed upon by your petitioners as Commissioners to make partition or valuation of said land in manner provided by law, and they pray, &c.

/s/ Amos Cashman
/s/ Philip T. Cashman

/s/ Rebecca Cashman
/s/ Daniel Cashman
/s/ George Cashman
for self and guardian of
John F. Cashman

Whereupon on May 24th A.D. 1864, the Court upon due proof and consideration had of the premises do order and appoint John Dickson, Daniel Fidler and Jacob King Commissioners (who had been chosen by the parties in interest) for the purpose in the foregoing Petition mentioned who are hereby authorized and empowered to go to the premises aforesaid an in the presence of the parties or their legal representatives (if they having been warned who may think proper to attend having respect to the value thereof of the aforesaid premises with the appurtenances, to part and devide the said tract of land aforesaid to and among the heirs, and legal representatives of the said Instetate in such manner and in such

proportions as by the Laws of the petitioners, if such partition can be made without prejudice to or spoiling the whole, but if such partition cannot be made thereof as aforesaid then then to appraise the undivided agreeable to the act of Assembly in such cases made and provided, and that they make return of their proceedings herein to the next Orphans Court after they shall have so parted or valued the same.

By the Court
James J. Fink, Clerk

And now to wit, August 17th AD 1864 Before the Judges of the Same Court the following proceedings were had. Came into Court the undersigned Commissioner, appointed by the above order, having been duly qualified and viewed the premises in the presence of such of the parties as chose to attend, do find that said lands cannot b parted so as to accomodate more than one of said heirs without prejudice to or spoiling the whole and we have therefore proceeded to value and appraise the said lands and find them to be of the value of thirty three dollars per acre and for the whole tract three thousand four hundred and six ($3406.00). Witness our hands and seals

/s/ John Dickson (seal)
/s/ Daniel Fidler (seal)
/s/ Jacob King (seal)

And now to with August 18th 1864 Before the Judges of the Same Court the following proceedings were had — —

The undersigned widow and heirs and the guardian or a minor heir of George Cashman dec'd. do hereby agree that the valuation made of the lands of said decedent by commissioners appointed by the Orphans Court of Adams County under proceeding in partition shall be confirmed, and we hereby waive the issuing and service of rule to accept or refuse said lands at said valuation and decline taking taking the same; and we also waive the issuing and service of rules shew cause why said lands should not be sold and agree that an order to sell the same may be directed to the Administrator of the personal Estate as in due course provided by law without any further notice to us. Witness our hands and seals

/s/ George C. Cashman	(Seal)	Rebecca Cashman	(Seal)
for self and guardian for		Daniel Cashman	(Seal)
John F. Cashman* (this name		Amos Cashman	(Seal)
does not appear on copy)		Philip T. Cashman	(Seal

Whereupon August 18th AD 1864 The court hearing of the within agreement on due consideration order and decree that Daniel Cashman Administrator of George Cashman dec'd. after giving security to be approved by one of the Judges of the Court in the sum of four thousand dollars conditioned for the proper application of the purchase money, do expose to Sale at public auction the lands of his intestate and sell the same for the purpose of distribution among the heirs, one third of the purchase money to remain in the land during the life of the widow, the interest to be paid to her annually and the principal at her death to the parties entitled - the balance of the purchase money to be paid on delivery of the deed.

By the Court
James J. Fink, Clerk

And now to Wit: November 19th AD 1866, Before the Judges of the Same court duly assigned &c the following proceedings were had.

Came into Court Daniel Cashman Administrator of the estate of George Cashman late of Straban Township, Adams County, deceased, to whom an order was granted at a former Orphans Court, wherein he was directed to sell certain Real Estate therein described of which the said George Cashman died seized of and made return of the said order in the following words, viz: — That he exposed the lands within described to sale at public vindue November 5, 1864, and no suffficient price being offered, the sale was adjurned, that he again offered it for sale on the day of November 1865, and again on the 21st day of September 1866, and no sufficient price being offered it was again adjourned and that on the 17th day of November 1866, he had sold said lands to Amos Cashman for $ 36.00 per acre, that being the highest and best price that could be obtained for the same. Terms 1/3 of the purchase money to remain in the lands for the use of the widow during life, and to be paid at her death to the heirs, $1000 to be paid Cash April 1, 1867, and the balance in two equal sums with interest from April 1, 1867, all which he prays may be confirmed.

/s/ Daniel Cashman (seal)

Whereupon November 19 AD 1866, the Court confirmed the aforesaid sale and authorize the said administrator Daniel Cashman to execute a Deed to the Purchaser Amos Cashman his heirs and assigns and stable forever, for the said plantation or tract of land.

By the Court
Clerk

From a Copy possession Mr. Norbert Klocker, Gettysburg.

Appendix C

Historical Chain of Title, for a certain tract of land located in Straban Township, Adams County, Pennsylvania, now titled in the name of David Z. Ford, but in years past, titled in the Cashman surname for over a century and a half.

The English by Cabot's voyage along the coast of North America in 1498, acquired the title of first discoverers.
Source: Any World or American history book or Encyclopedia.

King Charles II of England, signed on March 4, 1681 the charter granting Pennsylvania to William Penn.
Source Remember William Penn 1646 - 1944, a publication of the Commonwealth of Pennsylvania.

In 1736 the Five Nations (of Indian tribes) conveyed and transfered to the Penns, "all lands on the west side of the Susquehanna, to the setting of the sun, and to extend up the same hills or mountains northward, &c. By a private deed some of the Indians conveyed all lands in the government, from the Delaware to the endless mountains." This included the lands in present York and Adams Counties.
Source: View of the land Laws of Pa. by Sergeant, 1838, Pg. 30.

The Honourable Proprietors granted a Warrant issuing out of the Land Office at Philadelphia on the 20th day of April 1765 to Robert Crone for 389 acres, in Straban Township, York County.
Source: Land Office, Harrisburg, Pa., Vol. B 10 Page 165. Also Deed Crone to Cashman, York County, Pa. Recorders Office, Vol. 2B page 55 and Draft Book A, Page 41 Prothonotary Office Adams County, Pa.

Robert Crone by his Indenture dated 20th May 1782 sold the western portion of this tract, supra, containing 131½ acres to Christian Cashman (Sr.).
Source Recorders Office, York Co., York, Pa. Vol. 2B Page 55. Appendix B, Page 1 &c.

Christian Cashman died 22nd day of April 1801, leaving a will dated 6th day of April 1801, proved June 29, 1801, devising his real estate to his son William Cashman.
Source: Register and Recorders Office, Adams Co., Gettysburg, Pa., Will book A Page 473, Will number 41.

In consideration of the money paid by Robert Crone and the

sum of $ 236.28 paid by William Cashman, there issued out of the Land Office a Patent Deed on the 28th day of January 1813 to William Cashman for 133a. 154p.
Source: Land Office of the Commonwealth, Harrisburg, Pa.
Volume H 8, page 495.

William Cashman died April 23, 1855, leaving a will dated September 23rd 1850, proved May 4, 1855, leaving his Plantation to his son George Cashman.
Source Recorders Office Adams Co., Pa. Will Book F Page 198, Number 3245.

The said George Cashman died February 24, 1896, leaving his only heir at law, Samuel Cashman, who received the Real Estate.
Source: Recital, Deed 782, Vol. 143, Adams County, Pa.

Samuel Cashman and wife, (because of sundry miscellaneous business misfortunes), sold same to the Farmers and Merchants Bank of New Oxford, on August 17, 1936.
Source: Deed, Adams Co., Pa., Vol. 143, Pg. 431, No.782.

The Farmers and Merchants Bank of New Oxford, Pa., by their deed dated September 22, 1936 sold same to David Z. Ford, present owner. all of which will more fully and at large appear upon the records hereabove cited.
Source: Recorders Office, Adams Co., Gettysburg, Pa. Volume 143, Page 585, Number 923.

Key to Plate I

1. Location of 104 acre farm purchased by Christian[1] Cashman in 1799, and willed to his son George[2] Cashman. This property remained in the Cashman name until 1936.
2. Hunterstown. Originally called Woodstock and later Straban Center, Named for David Hunter who received a Patent Deed for the land in 1764. Reputed to be, after the city of York, the first town founded in York County. During the Revolution this little settlement was "The hot bed of Rebellion". It was the site of copper mining activities in the 1880's, and again in the early 1950's. During the Battle of Gettysburg a skirmish took place south west of the town in which several soldiers were killed and temporarily buried on the rise above the town.
3. Location of 188 acres owned by Christian[2] Cashman 1808-28, Residence of Arthur Weaner.
4. Location of farm property of Daniel[4] Cashman. (George[3], George[2], Christian[1]. See number 163-789)

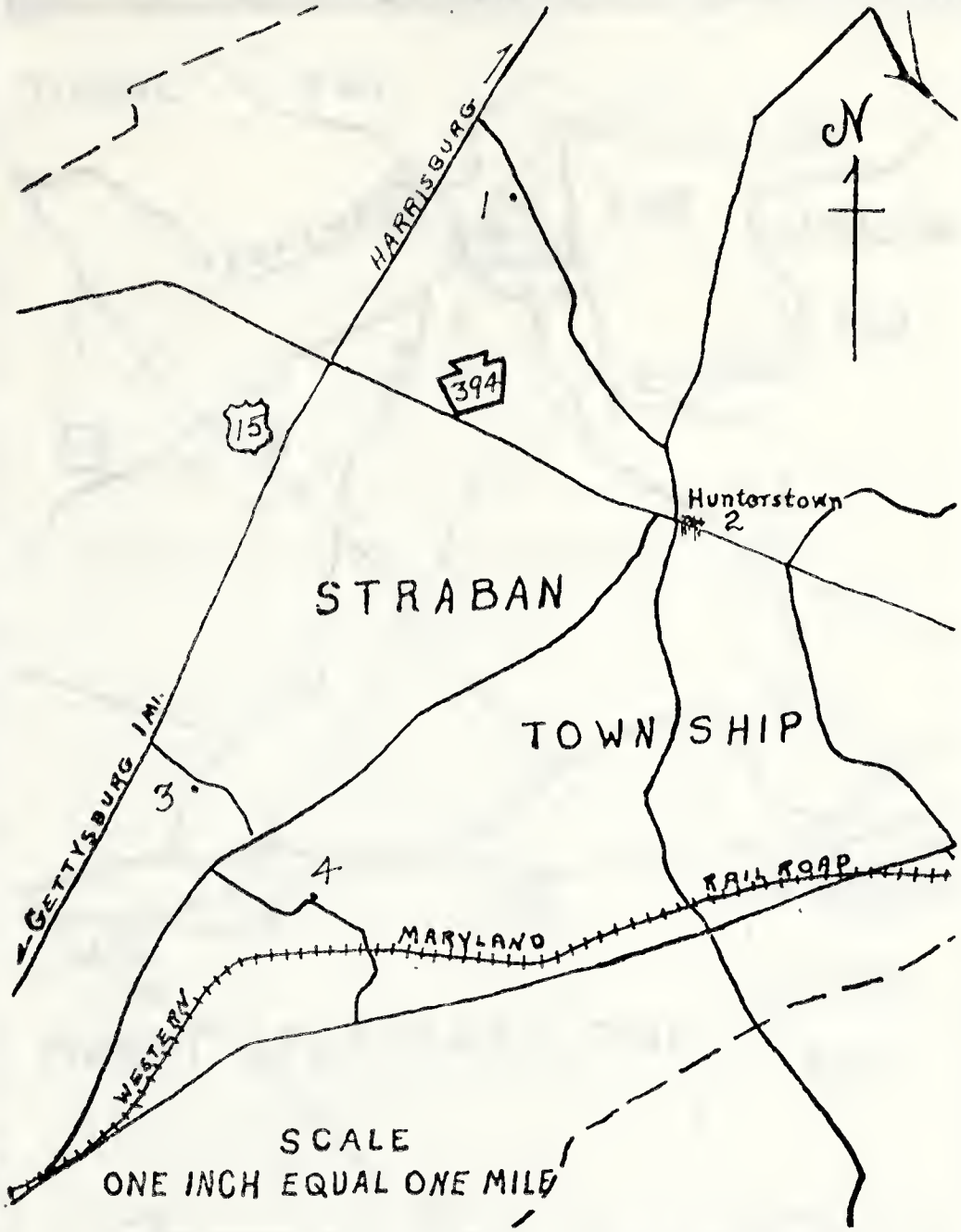

The Cashman Country of Adams Co. Pa.

FROM

U. S. GEOLOGICAL SURVEY MAP

Edition of 1908

PLATE I

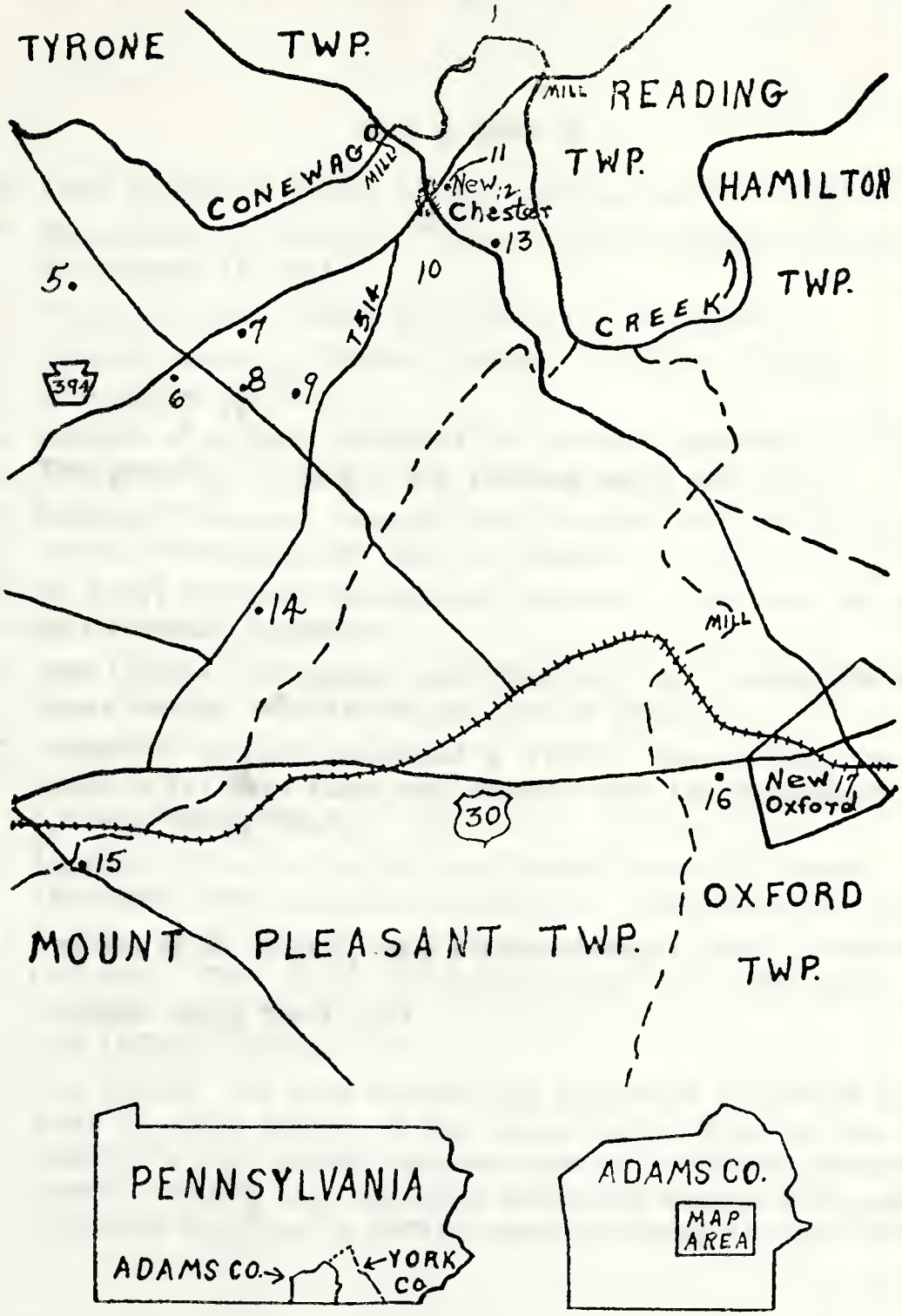
TYRONE TWP.
READING TWP.
HAMILTON TWP.
CONEWAGO
MILL
MILL
CREEK
New Chester
TSIK
394
30
New Oxford
MOUNT PLEASANT TWP.
OXFORD TWP.
PENNSYLVANIA
ADAMS CO.
YORK CO.
ADAMS CO.
MAP AREA

PLATE II

Key to Plate II

5. Farm location of Samuel Shull. (See number 306 - 1156).
6. Farm location of Ephriam[4] Cashman, (John[3], Christian[2], Christian[1]), See number 114 - 614).
7. Pines (St. Pauls) Church and Cemetery. Pines School.
8. Property owned by William[3] Cashman. (William[2], Christian[1]). (See number 59 - 343).
9. Location of property purchased by Christian[1] Cashman in 1782. This property remained in the Cashman name until 1936.
10. Location of property owned by John[2] Cashman before he left Adams County Pennsylvania ca. 1801 for Virginia.
11. St. John's Reformed Church and Cemetery. This land was given by a Cashman descendant.
12. New Chester. Originally called Pinetown, later Martzalville after Henry Martzall who laid out the town in 1804.
13. Location of property purchased in 1798 by George Horn, and retained in the Horn name until 1839-40 when the descendants 'sold out' and 'moved West'.
14. Location of the farm of the late Harvey[5] Herman Cashman. (Ephraim[4], John[3], Christian[2], Christian[1]). (See number 617 - 2099).
15. Location of the several tracts purchased May 1, 1795 by Christian[2] Cashman. Retained in the Cashman name until 1886, and in the Cashman family until 1909.
16. New Oxford cemetery.
17. New Oxford. The town was surveyed and platted in 1792 for Henry Kuhn by James Bolton. It was named Oxford Town for the dual reason of a ford existing just westward and of "Dutch Frederick's Stand," a butcher shop and hotel, having the head of an ox set up in front of his house. In 1822 the name was changed to New Oxford.

PARTIAL CHAIN of TITLE - CHRISTIAN CASHMAN, Jr. LAND

The Honourable Proprietors granted a Warrant issuing out of the Land Office at Philadelphia on the 19th day of May 1752, to one George Black.

The said George Black, by an instrument of writing dated August 27, 1760, sold said tract to one David Watson.

The said David Watson on the 11th of March 1767 granted unto a certain William Smith said tract of land.

William Smith on the first day of November 1777 granted to Peter Canine said tract of land.

(Peter Canine received in his own name and right a warrant from the land office on September 14, 1789.)

Peter Canine by his deed dated the First day of May 1795 granted his right and title under the two aforesaid above mentioned warrants to Christian Cashman, consisting of 168 a. 96 p. situated in Mt. Pleasant Township, courses and distances not stated.

(Source: A photostatic copy of the original deed for this transfer in the possession of the author. Data for statements in the four next above paragraphs from this deed. This deed unrecorded.)

Note: On May first 1795 for fifty pounds gold and silver lawful money of Pennsylvania Peter Canine (Conine) transferred to Christean Cashman twenty six acres, two roods and sixteen perches and allowance. This transfer appears as an endorsement on a sheep skin deed bearing date May 9, 1791.

On May first 1795 for twenty five pounds gold and silver lawful money of Pennsylvania Peter Canine and Christena his wife transferred 4 acres and 154 perches situated in Straban Township. This transfer appears on a deed as an endorsement dated August 2, 1791 by which William Hooghtelin (sp.?) trustee of the Low Dutch Congregation conveyed same to Peter Canine.

On December 2nd 1797 George Lashells and Margaret his wife transferred 94 p. situated in Straban Township to Christian Cashman for Eight dollars lawful money of Pennsylvania.

(Source: The above three transfers are not recorded and are evidenced by photostatic copies of the originals in possession of the author. (How much of this land was added to the original

farm or sold off, cannot be ascertained without exhaustive surveys, etc.)

On the twentieth day of January 1812, The Commonwealth of Pennsylvania "in consideration of the monies paid by Cornelius Cosine and Peter Cosine for the warrants mentioned and $ 122.75 paid by Christian Cashman" issued out of the Land Office a Patent Deed to Christian Cashman.

(Source: Land Office, Harrisburg, Pa., Re: Vol. H 6 Pg. 508. Photostatic copy of original possession of author.)

Christian Cashman (Jr.) died September 1, 1848, leaving a will dated February 26, 1844 and duly proven 2 September 1848, in which he devised and bequeath his farm to his son John Cashman.

(Source: Register and Recorder Office, Gettysburg, Pa. Will Book E, Page 334 &c. Number 2706.)

The said John Cashman died November 26, 1880, intestate.

Benjamin Shetter, his son-in-law, by reason of money due him, caused the farm to be exposed to sale by the Sheriff. Accordingly said real estate was sold to him for $ 3500.00 and deed issued on June 22, 1886 to him by the Sheriff of Adams County.

(Source: Sheriff's Deed Book, Vol. 6, Page 14. Prothonotary Office Adams Co., Pa.)

Note: The following from this deed, inter alia.
Contained 151 a. and 15 a. timber. 2 story stone house, Stone and half frame tenant house, bank barn, hog pen and other out buildings. Apple orchard, variety of the choice fruit trees, well of water at the house and barn. The sale was confirmed in open court the same day mention supra. The said Benjamin Shetter by his deed dated March 26, 1909 conveyed 151 a. to George W. Young, (Mortgage herein)

(Source: Sheriff's Deed Book B-Page 218, Register and Recorders Office, Gettysburg, Pa.

(Another tract of 39 a. 119 p. was conveyed on October 9, 1908 by J. Clair Slagle to George W. Young, (Morgagee herein)

(Source: ibid.)

By deed dated December 28, 1929, George W. Young and S. Ella Young sold the above two described tracts to Luella Walter, (Mortagor herin)

(Source: Recorders Office Gettysburg, Pa., Vol. 123, Page 102.)

John C. Wible, Sheriff of Adams County by his deed dated 1933? as the property of Luella Walter sold same to Ada Y. Forney.

(Source: Sheriffs Deed Book B, Page 218, Number 3761.)

Ada Y. (oung) Forney and her husband Philip N. Forney conveyed 193 a. 83 p. by deed dated March 24, 1949 to Larry E. and Hattie H. Stipe, present owners.

(Source: Recorders Office, Gettysburg, Vol. 186, Pg. 12, Deed No. 2675.)

Memorandum: Essentially the improvements were contained in the transfers herein above mentioned. In almost every instance of transfer the descriptions, courses and distances as well as well as the acerage differ, so that without exhaustive drafts and surveys it is impossible to accuratly appraise each transfer.

PARTIAL CHAIN of TITLE - GEORGE CASHMAN LAND

The Proprietors by their Warrant Dated at Philadelphia Pa. March 2, 1742 granted to David Maxwell permission for 368A in Straban (e) Twp.

David Maxwell conveyed on April 4, 1763 same to Nathan Patterson.

Nathan Patterson by his will, after granting 100A. to his son Andrew, granted permission for the disposition of the remaining 268, to the best advantage of his widow and children, and by such will and sundry conveyances and releases the title was vested in John Patterson, son of Nathan.

John Patterson by his deed dated April 15, 1796 granted to his brother Nathan Patterson Jr. 103 A, 104p. of his tract of 268 A.

Nathan Patterson, Jr. by his deed dated January 11, 1798 conveyed same to George Joyce

George Joyce and His wife Elizabeth by deed dated April 6, 1799 conveyed same to Christian Cashman

Christian Cashman by his will dated April 6, 1801 and recorded as No. 41 Vol. A Pg. 473 & Adams Co. Recorders Office, viz: I give and Devise the Plantation wherein my son George now lives containing 104 a. more or less — to him his heirs etc. — in payment of 700 pounds gold and silver — etc. — "

Note: George Cashman in consideration of $ 172.43 received on July 3, 1811, A Patent Deed from The Commonwealth granting to him, free and clear of state encumbrance, growing out of the original warrant, 102A. 124p. known as SILVERHILL. Patent Vol. H 6 Pg. 194.

George Cashman by his will dated July 6, 1822 No. 1033 Vol. 3, Pg. 257 Recorders office Adams Co. Pa., viz I give and bequeath unto my two sons George and William the tract of land I now live in — etc. — "

William Cashman by his deed bearing date April 4, 1842 sold to his brother George Cashman his share in said tract.

George Cashman died intestate January 1863, leaving his Widow Rebecca, and children Amos, Philip, Daniel, George, and John F. Cashman. After numerous sundry and miscelaneous proceedings involving partition and valuation etc., the Court of Adams County authorized Daniel Cashman, son of George, Administrator for disposition of the Real Estate, to dispose of same, which he did by conveying to his brother Amos Cashman the said tract, which was confirmed by the Court of Adams Co. November 19, 1866.

Amos Cashman died October 11, 1895, and Lucy Ann and Luther T. Cashman, executors of his will conveyed on March 24, 1897 the same tract to Amos B. and Charles H. Cashman.

The said Amos B. and Charles H. Cashman on February 24, 1906 conveyed same to Lucy Ann Cashman.

The said Lucy Ann Cashman died February 27, 1923, and by her will recorded in Vol. Q 297 disposed of same to Luther Thomas Cashman.

The said Luther T. Cashman died 3/20/1938, and by his will recorded in Vol. U. 179, vested same in Cora and A. Blair Cashman.

Cora having deceased, A. Blair sold a portion on 4/11/1939 to John W. Miller and his wife Mabel J. (Re. 148 244)

The said John W. & Mabel J. Miller by their deed sold same to Herbert W. Miller on 7/27/1939 (Re. Vol 152 Pg. 43)

Herbert W. Miller by his deed dated 24 March 1942 sold same to Eugene Mueller & Maria His wife and Norbert Klocker & Claire his wife, the present grantees (Re. Vol. 158 Pg. 489)

Note: All of the data pertaining to early transfers was secured from unrecorded deeds in the possession of Mr. Klocker, who kindly made them available for this publication.

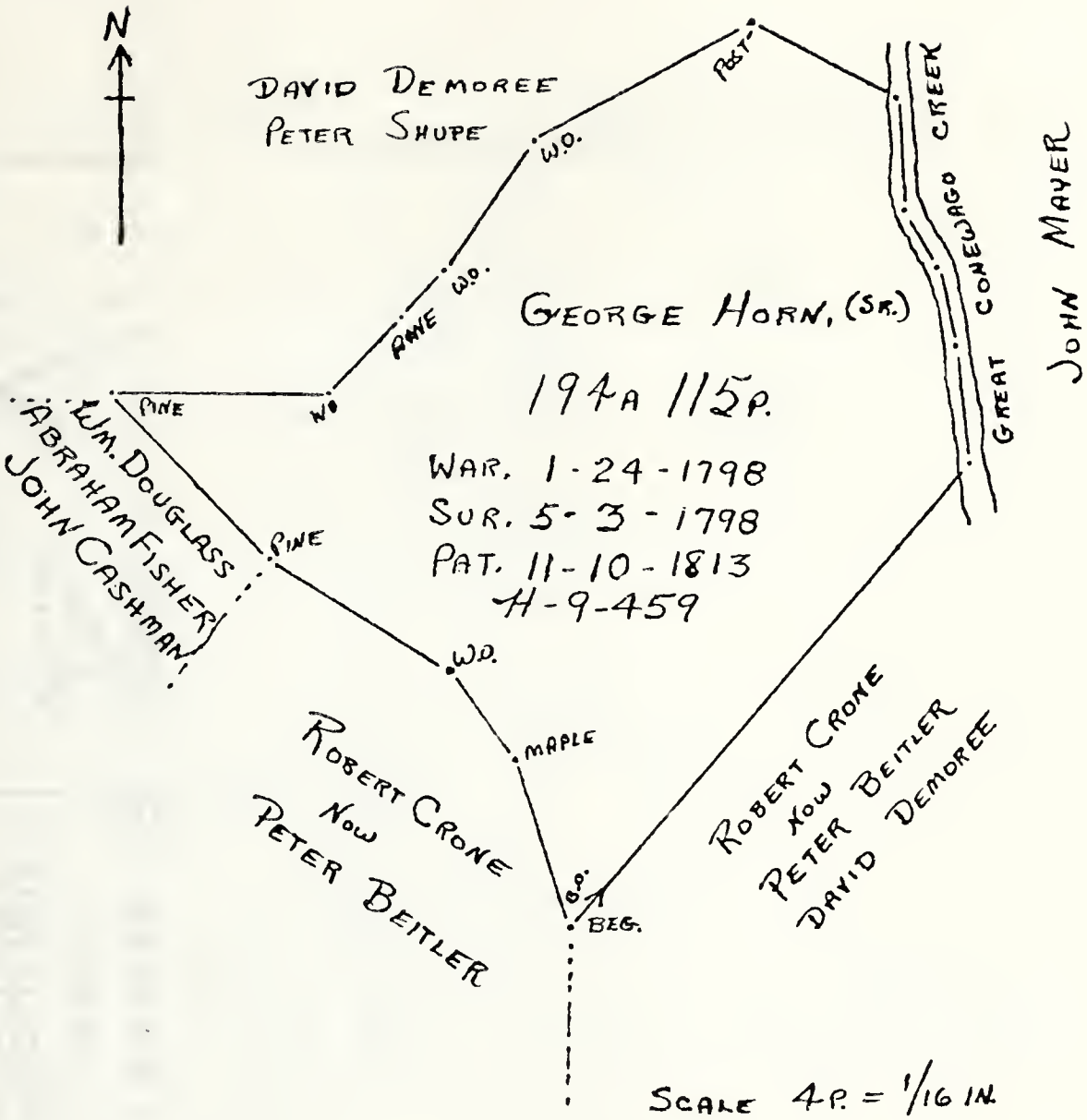

DRAFT
GEORGE HORN LAND
STRABAN TOWNSHIP

Note:

It is interesting to observe the closeness of the dates of the various Patent Deeds as obtained by the several members of the Cashman family. It would seem to indicate a general family desire to "square" the original warrant money due the Commonwealth.

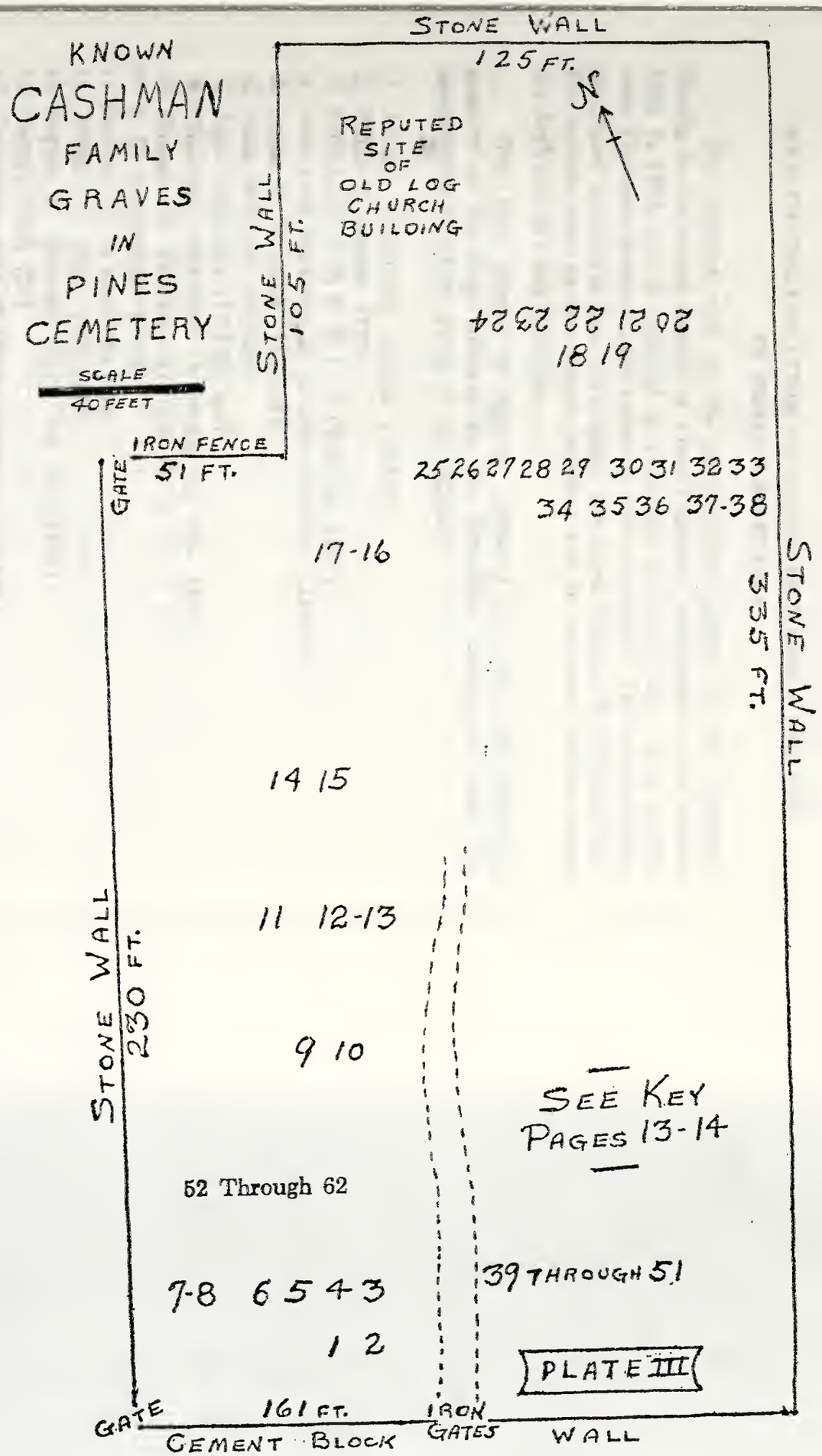
KNOWN
CASHMAN
FAMILY
GRAVES
IN
PINES
CEMETERY
SCALE
40 FEET
STONE WALL
125 FT.
N
REPUTED SITE OF OLD LOG CHURCH BUILDING
STONE WALL
105 FT.
20 21 22 23 24
18 19
IRON FENCE
51 FT.
GATE
25 26 27 28 29 30 31 32 33
34 35 36 37-38
17-16
STONE WALL
335 FT.
14 15
11 12-13
STONE WALL
230 FT.
9 10
SEE KEY
PAGES 13-14
52 Through 62
39 THROUGH 51
7-8 6 5 4 3
1 2
PLATE III
GATE
161 FT.
IRON GATES
CEMENT BLOCK WALL

KEY TO THE LOCATION OF CASHMAN FAMILY GRAVES IN PINES CEMETERY

The location map of the ascertainable graves of the Cashman Family in the walled section of Pines Cemetery was made by the author June 7, 1953, and is believed to represent a correct list. It is known some Cashman graves in the cemetery are unmarked. The map numbers are placed to show as near as possible the grave location in the cemetery. The burials next to the church building and in the new section across the highway are not included.

The first column of figures represent the grave identification number on the map, followed by the tombstone name, etc., with the genealogical numbers given in parenthesis.

1. Annie[3] (Cashman) Essick (18-116)
2. Philip T. Essick (117)
3. Infant son of P. N. & L. J. Cashman (609)
4. Sara Jane Hartlaub, w. of John Hartlaub (110-581)
5. Lydia C. Wolford (111-594)
6. Ellen Wolford (107-552)
7. John[3] Cashman (16-105) and
8. Elizabeth (Bankert) Cashman, his wife (106)
9. Hannah M. Brinkerhoff (309-1177)
10. I. C. Brinkerhoff (1178)

11 through 13, in apparent error

14. William F. Shull (308-1170)
15. Sophia R. (Snyder) Shull, his wife (1171)
16. George Horn (21)
17. Catherine, wife of Henry Spangler (23-127)
18. Christian[2] Cashman (3-9)
19. Christina Cashman, his wife (10)
20. Susannah, wife of William Kirsheman (48)
21. Christian Kersheman (1)
22. Catherine Kersheman, his wife (2)
23. Polly Kirsheman (50)
24. William Kirsheman (51)
25. Rebecca Cashman, wife of George Cashman (162)
26. George[3] Cashman 1799-1863 (29-161)

27. George[3] Cashman 1813-1896 (53-299)
28. Elizabeth Cashman, wife of George Cashman (300)
29. Elizabeth Cashman, wife of William Cashman (55)
30. William[2] Cashman (8-47)
31. Jacob[3] Cashman (49-277)
32. Susannah Cashman, wife of Jacob (278)
33. Sarah (Cashman) Spangler (58-341)
34. Elizabeth Able, wife of G. W. Able (541)
35. Sophia Long, wife of Ed. Long. (102)
36. John C. Able (103)
37. Sarah Able (15-100)
38. John W. Able (543)
38. Marg. R. Able (544)
39. John Shull (303)
40. Elizabeth[3] (Cashman) Shull, wife of John Shull (54-302)
41. Sarah E. Shull Waltman (310-1181)
42. John N. Shull (314)
43. Daniel E. Shull (310)
44. Infant son of Samuel Shull (see 1156)
45. Carrie B. Shull (1164)
46. Retura Shull, wife of Samuel Shull (1157)
47. Samuel Shull (306-1156)
48. Gertrude Shull (1162)
49. Ephriam Shull (307-1165)
50. Ira Shull (1168)
51. Mary Jane (Haverstock) Shull Jacobs (1166)
52. Ephriam[4] H. Cashman (114 - 614)
53. Alice A. (Herman) Cashman (615)
54. Sara Ann (Horting) Cashman (344)
55. William[3] Cashman (59 - 343)
56. S. Lizzie[4] Cashman (346)
57. Amos[4] Cashman (165 - 803/810)
58. Herma[5] A. Cashman (816)
59. Lydia Ann (Deardorff) Cashman (804)
60. Ann Elisabeth (sic) (Shelton) Cashman (795)
61. George R. Cashman (796)
62. Lucy A. (Shull) Cashman (810)

The Reunions

PENNSYLVANIA CASHMAN REUNION

First Picture 1926

This is the picture of the first Cashman reunion held in 1926. No identifications were made until the author interviewed numerous descendants in 1956 and 1957. Because some thirty years time has elapsed since the event, and the physical features and clothing styles of the people have changed, so that much uncertainty and question arose concerning the identifications. I am especially indebted to Miss Vergie Musser, Gettysburg; Mr. & Mrs. Ray Epley and Mr. & Mrs. Earl Cashman of New Oxford; Mr. & Mrs. Charles F. Cashman of Taneytown, Md.; and Mr. & Mrs. Samuel Noel of Biglerville for their time and efforts in making the identifications hereunder, and also of the 1927 and 1929 pictures, the latter two not herein published. To the late Charles F. Cashman I am indebted for supplying the picture for publication.

In all cases the author will appreciate information as to errors and omissions in the identifications.

The first column is the picture identification number, followed by the name and the genealogical number in parenthesis.

1. Rev. Harold Little, Speaker (no relative)
2. Charles[5] Cashman (579 - 1884)
3.
4.
5.
6.
7.
8.
9.
10.
11. Marland Ziegler (2098 - 4064)
12.
13. Paul Kuhn, employee of Earl Cashman. (no relative)
14. Arthur Guy[6] Cashman (2101 - 4069)
15. Helen[6] (Cashman) Halter (2111 - 4084)
16. Alice[6] (Cashman) Crowl (2113 - 4089)
17. Margie[6] (Cashman) Flickinger (2112 - 4087)
18.

19. Hayward Epley (3911 - 5983)
20.
20A.
(Number not shown. Located between 20 and 21)
21.
22. Irma Grace Epley (3912 - 5990)
23.
24.
25.
26.
27. Emma[6] (Cashman) Carr ? (2068 - 4033)
28.
29.
30.
31. Wade Shetter?? (1844 - 3820)
32.
33. Romane (Golden) Gephart (2050 -)
34.
35. Ruth (Golden) Rutter (2048-4021)
36. ..... Golden
37.
38. Kathryn[5] (Cashman) Williams (1155 - 2914)
39. David[5] Cashman (2103 - 4078)
40. Harvey[5] Cashman (617 - 2099)
41. Meriam (Cashman) Stitt Volland (2102 - 4075/4076)
42. Charles[5] Cashman (621 - 2109)
43. Miss Vergie Musser (2001)
44. Harvey[5] P. Cashman (613 - 1816/2090)
45.
46. Sara[5] (Cashman) Leas ? (1154 - 2908)
47. William Shull, Sr. (308 - 1170) Co - author this work
48.
49. . . . . Lambert ?
50. Carrie[5] (Cashman) Lambert (608 - 2079)
51. Betty[5] (Cashman) Little (2114 - 4092)
52. Mrs. Charles Cashman, nee Jessie Roser (2110)
53. Warren Earl[5] H. Cashman (618 - 2105)
54. John Shetter (558 - 1802)
55. Charles[5] Cashman (815 - 2514)
56. Mrs. William Cashman, nee Laura (Witter) Miller (1858)
57.

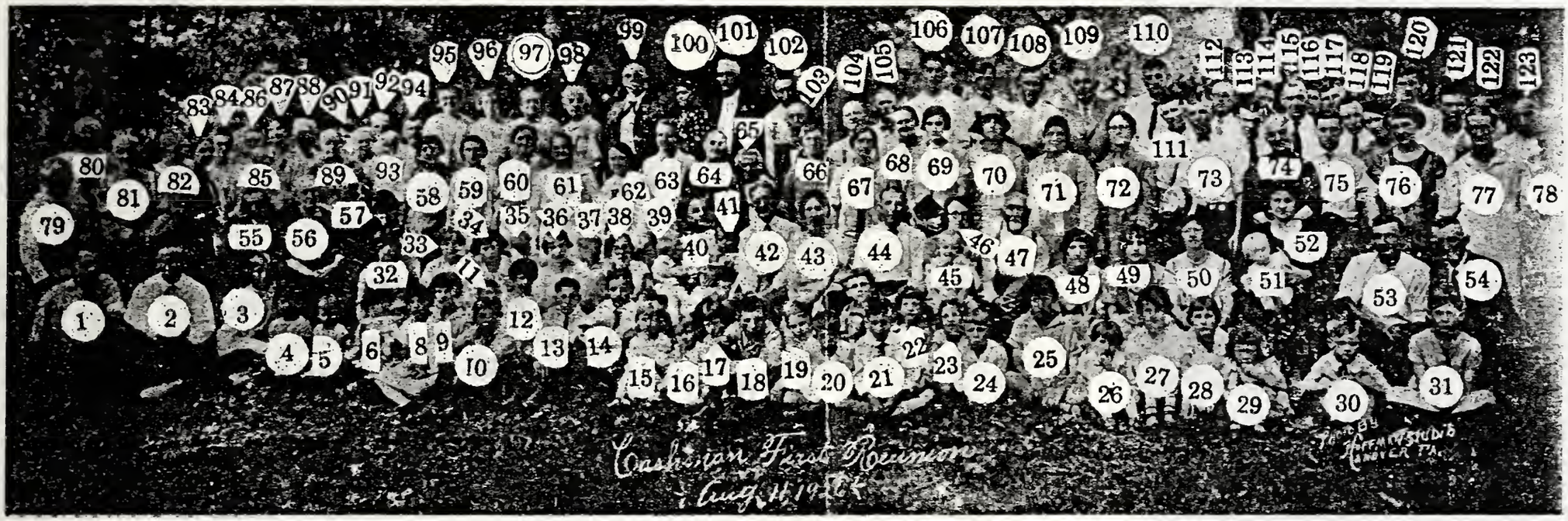

PENNSYLVANIA CASHMAN REUNION

First Picture 1926

58. Miss Alice Shetter (559)
59. Bessie (Hartlaub) Golden (592 - 2046)
60. Alice (Hartlaub) Keefer (586 - 2023/2025)
61. Mrs. Ephriam Cashman, nee Alice Herman (615)
62.
63. Mrs. Harvey H. Cashman, nee Edith Myers (2100)
64. Elizabeth Cashman
65.
66. Mrs. Newman Hartlaub, nee Alma Steyer (3915)
67. Fannie Grace (Hartlaub) Epley (2009 - 3910)
68. Mrs. Earl Cashman, nee Hazel Hulick (2106)
69. Ethel (Hartlaub) Sterner (2033 - 4003)
70. Nellie[5] (Cashman) Lambert? (607 - 2071)
71. Mrs. Harvey P. Cashman, nee Mary Shetter (561 - 1815)
72. Mrs. Harry Cashman, nee Mae Slonaker (2666)
73. Harry[5] Cashman (606 - 2065)
74. Mary[5] (Cashman) Wolford (572 - 1859)
75. Paul Hartlaub (2015 - 3936)
76. Mrs. Albert Shetter, nee Phoebe Tuckey (1840)
77. Mrs. Blair Cashman, nee Sarah Trimmer (2513)
78. Mrs. John Shetter, nee Esta Hamm (1803)
79. Cora Cashman (811)
80. David[5] Cashman (570 - 1846/1849)
81. Clinton[5] Cashman (577 - 1877)
82. Mrs. Able Crum (no relative)
83.
84. Mrs. Rittsease (no relative)
85. . . . . Cashman
86.
87. Mrs. Charles Cashman, nee Zora Guise (1885)
88. Franklin Hartlaub (584 - 2006)
89. Mrs. David Cashman, nee Hannah Mummert (1849)
90.
91. Mrs. Wm. Albert Hartlaub, nee Alverta Weikert (2020)
92. Albert Hartlaub (585 - 2019)
93. grand child of Albert Hartlaub
94. James Golden (2047)
95.
96.
97. Mrs. Mervin Cashman, nee Nettie Miller (1891)
98. Mrs. Samuel Cashman, nee Jennie Spangler (1153)

99. Edward Trostle (396 - 1474)
100. Mrs. Harry Trostle, nee Mary Pfeffer (1477)
101. Harry Trostle (397 - 1476)
102. Amos Blair[5] Cashman (814 - 2512)
103.
104. Robert Reary (1108 - 2852)
105. Harry Stallsmith (388 - 1464)
106. Glenn Ziegler (2096 - 4055)
107. William Shetter (563 - 1817)
108. Ray Epley (3910)
109. Luther[5] Cashman (812)
110. Emery Shetter (565 - 1828)
111. Newman Hartlaub (2010 - 3914)
112. Chester Leas (2909)
113. John Golden (2049 -)
114. William Rittasease (no relative)
115. . . . . Lambert
116.
117. George Rutter (4022)
118. John McDannell (3992)
119. Sarah (Hartlaub) McDannell (2029 - 3991)
120. Harvey Golden (2037)
121. Cloyd Shetter (1841 - 2799)
122.
123. Mrs. John Shellman (2002)

And the Lord said unto Jacob, Return unto the land of thy fathers, and to thy kindred: and I will be with thee.

Genesis xxxi 3

CHAPTER IV

Part 1

THE CHRISTIAN CASHMAN REUNION ASSOCIATION OF PENNSYLVANIA

The following pages contain information on the annual family reunions, as contained in the record books of the secretary. The object here is to give the date and location of each reunion, and enumerate the officers elected, as well as such other pertinent data.

The idea of establishing a family reunion of the Cashman surname evolved at the funeral of Abdil[4] Victor Cashman (John[3] Christian[2] Christian[1]) (115-619) in February 1926 when a number of the relatives agreed to the idea. Accordingly the first planning and organizational meeting took place Sunday, May 23, 1926 at the residence of Harvey[5] Herman Cashman (Ephraim[4] John[3] Christian[2] Christian[1] (617-2099) near Pines Church, with twenty members present. The feasibility, time and place of holding the first reunion were discussed, and the following were elected to conduct the first reunion.

President: Albert Cashman, New Oxford, Pa.
V. President: Charles Cashman, Taneytown, Md.
Secretary: Miss Vergie Musser, Gettysburg, Pa.
Treasurer: Harvey M. Cashman, New Oxford, R. D. 2, Pa.

FIRST REUNION 1926

The first Cashman Reunion was held in the meadow of the William Rittasease farm north west of New Oxford, then tenated by Earl Cashman, on Sunday, August 11, 1926, with V. President Charles Cashman pre-

siding. One hundred twenty two members and four guests attended. A picture was taken recording the event, which is included herewith, and identifications made, thirty years later, to the best abilities of numerous members of the family. A short family history as compiled by William Shull was read by the secretary.

The following were elected to office:

President: Harvey P. Cashman
V. President: Charles Cashman, Taneytown
Secretary: Miss Vergie Musser, Gettysburg
Treasurer: Harvey H. Cashman. New Oxford, R. D. 2

The officers elected each year preside at the succeeding meeting.

It is coincidental that the first reunion was held on the 200th anniversary year of the birth of our Founding Father, Christian[1] Cashman.

Essentially all the reunions feature in some degree the same concurrence of events. Opening prayer and benediction. Several songs and/or hymns. Remarks and reports by the officers. Many of the reunions were addressed by a preacher, or other well known personage. Featured at many reunions were games for the children and prizes of various catagories for adults. A short business session, and a collection to defray expenses. A basket lunch is brought by many and a full day is spent at the reunion threashing over events of the Freundschaft.

SECOND REUNION 1927

The second reunion was held at Kapps Park, Hanover, Pa., on Sunday, August 6, 1927. 155 members and 12 guests were present.

The following were elected to office:

President: Harvey P. Cashman
V. President: Charles Cashman, Taneytown, Md.
Secretary: Miss Vergie Musser, Gettysburg, Pa.
Asst. Sec.: Mrs. Roy Zinn, Gettysburg
Treasurer: Harvey M. Cashman, New Oxford, R. D. 2, Pa.

This reunion was also recorded by picture.

THIRD REUNION 1928

The third Cashman reunion was held at Farmers Grove, near Abbottstown on Sunday, August 5, 1928, with 243 descendants and 10 guests

present.

The following were elected to office:

President: Harvey P. Cashman
V. President: Charles Cashman, Taneytown, Md.
Secretary: Miss Vergie Musser, Gettysburg, Pa.
Treasurer: Harvey H. Cashman, New Oxford, R. D. 2

FOURTH REUNION 1929

The fourth reunion was held at Farmers Grove, near Abbottstown, on Sunday August 4, 1929, with 275 members and 10 guests present. This is reputed to be the largest attendance of any reunion.

The following were elected to office:

President: Harvey P. Cashman
V. President: Charles Cashman, Taneytown, Md.
Secretary: Miss Vergie Musser, Gettysburg, Pa.
Treasurer: Harvey H. Cashman, New Oxford, R. D. 2
Pianist: Miss Eleanor Zinn, Gettysburg, Pa.

The following committee was appointed to draw up a Constitution: Ray Epley Harry Brough, Dr. W. A. R. Bell and Miss Vergie Musser.

A picture was taken of this reunion, the last of any pictorial reunion record. Very few of the original pictures exist, and only one known complete set of three which was owned by the late Charles Cashman of Taneytown. Smaller size prints of the originals are available from the compiler.

FIFTH REUNION 1930

The fifth reunion was held at Farmers Grove near Abbottstown on Sunday August 3, 1930 with 175 descendants present. The Constitution as drawn by the committee, was adopted. The document contained provisions for officers, per list below, and that no president could serve more than two consecutive terms. The rules as drawn still govern the reunion association, except for modifications of elected officers, as noted. Although not written, the reunion was traditionally held the first Sunday in August, and the president was to be a direct lineal descendant of Christian[1] Cashman.

The following were elected to office:

President: J. E. Reary, Hagerstown, Md.

V. President: Charles Cashman, Taneytown, Md.
Secretary: Miss Vergie Musser, Gettysburg, Pa.
Asst. Sec.: Mrs. Roy Zinn, Gettysburg, Pa.
Treasurer: Harvey H. Cashman, New Oxford, R. D. 2
Genealogist: Dr. W. A. R. Bell, Frederick, Md.
Pianist: Miss Eleanor Zinn, Gettysburg, Pa.

SIXTH REUNION 1931

The sixth reunion was held at the South Mountain Fair Grounds, near Arendtsville on Sunday August 3, 1931, with 165 members present, and ten guests.

The following were elected to office:

President: Dr. W. A. R. Bell, Frederick, Md.
V. President: Charles Cashman, Taneytown, Md.
Secretary: Miss Vergie Musser, Gettysburg, Pa.
Asst. Sec.: Mrs. Roy Zinn, Gettysburg, Pa.
Treasurer: Harvey H. Cashman. New Oxford, R. D. 2
Pianist: Miss Eleanor Zinn

SEVENTH REUNION 1932

The seventh reunion was held at South Mountain Fair Grounds near Arendtsville, on Sunday August 28, 1932, with 165 members present.

The following were elected to office:

President: Dr. W. A. R. Bell, Frederick, Md.
1st V. President: Charles Cashman, Taneytown, Md.
2nd V. President: Gates Shull (York)*
3rd V. President: Clinton Cashman
4th V. President: Mrs. Emma Elhman
Secretary: Miss Vergie Musser, Gettysburg, Pa.
Asst. Sec.: Mrs. Roy Zinn, Gettysburg, Pa.
Treasurer: Harvey H. Cashman. New Oxford, R. D. 2
Historian: Rev. George J. M. Ketner

*Subsequent research by the author shows that Mr. Shull was not a relative in any degree to the Cashman family. See Scholl - Sholl - Shull Genealogy by John W. Scholl, 1930. AW.

EIGHTH REUNION 1933

The eighth reunion was held at Pines Church on Sunday August 6, 1933, with 300 in attendance.

The following were elected to office:

President: Dr. W. A. R. Bell, Frederick, Md.
1st V. President: Charles Cashman, Taneytown, Md.
2nd V. President: Gates Shull (York)
3rd V. President: Mrs. Emma Elhman
4th V. President: Clinton Cashman
Secretary: Miss Vergie Musser, Gettysburg, Pa.
Asst. Sec.: Mrs. Roy Zinn, Gettysburg, Pa.
Treasurer: Harvey H. Cashman, New Oxford, R. D. 2

NINTH REUNION 1934

The ninth reunion was held at Pines Church on Sunday, August 5, 1934, with 165 descendants and 25 guests in attendance.

The following were elected to office:

President: Dr. W. A. R. Bell, Frederick, Md.
1st V. President: Charles Cashman, Taneytown, Md.
2nd V. President: Gates Shull (York)*
3rd V. President: Mrs. Emma Elhman
4th V. President: Clinton Cashman
Secretary: Miss Vergie Musser, Gettysburg, Pa.
Asst. Sec.: Mrs. Roy Zinn, Gettysburg, Pa.
Treasurer: Harvey H. Cashman. New Oxford, R. D. 2
Pianist: Miss Eleanor Zinn
Carolister: Roy Zinn, Gettysburg, Pa.
Genealogist: Dr. W. A. R. Bell. Frederick, Md.
Historian: Rev. George J. M. Ketner

TENTH REUNION 1935

The tenth reunion was held at Pines Church on August 4, 1935, with 100 descendants in attendance.

President: E. Gates Shull
1st V. President: Charles Cashman, Taneytown, Md.

2nd V. President: Mrs. Emma Elhman
3rd V. President: J. Price Oyler, Gettysburg, Pa.
Secretary: Miss Vergie Musser, Gettysburg, Pa.
Asst. Sec.: Mrs. Roy Zinn, Gettysburg, Pa.
Treasurer: Harvey H. Cashman. New Oxford, R. D. 2
Pianist: Miss Eleanor Zinn
Carolister: Roy Zinn, Gettysburg
Genealogist: Dr. W. A. R. Bell, Frederick, Md.
Historian: Mrs. Alice Cashman

ELEVENTH REUNION 1936

The eleventh reunion was held on August 23, 1936 at Geiman's Park, 4 miles north west of Gettysburg on Rt. 34. Approximately 200 attended.

The following were elected to office:

President: E. Gates Shull
1st V. President: Charles Cashman, Taneytown, Md.
2nd V. President: Mrs. Maggie Weaner, Gettysburg
3rd V. President: H. P. Hartlaub
Secretary: Miss Vergie Musser, Gettysburg, Pa.
Asst. Sec.: Mrs. Luther Getz
Treasurer: Harvey H. Cashman, New Oxford, R. D. 2
Pianist: Mrs. Fred Mumma
Carolister: Roy Zinn, Gettysburg
Genealogist: Dr. W. A. R. Bell, Frederick, Md.
Historian: Alice Cashman

TWELFTH REUNION 1937

The twelfth reunion was held at William Grove Park on Sunday, August 15, 1937. The officers per the 11th reunion roster were elected by acclimation.

THIRTEENTH REUNION 1938

The thirteenth reunion was again held at Williams Grove Park on Sunday August 7, 1938, and all officers were again elected by acclimation.

FOURTEENTH REUNION 1939

The fourteenth reunion was held at South Mountain Fair Grounds, near Arendtsville on Sunday, August 6, 1939.

The following were elected to office:

President: Mervin Cashman
1st V. President: Charles Cashman, Taneytown, Md.
2nd V. President: Mrs. Maggie Weaner, Gettysburg
3rd V. President: H. P. Hartlaub
Secretary: Miss Vergie Musser, Gettysburg, Pa.
Asst. Sec.: Mrs. Luther Getz
Treasurer: Harvey H. Cashman. New Oxford, R. D. 2
Pianist: Mary Ellen Shull
Carolister: Roy Zinn, Gettysburg, Pa.
Genealogist: Dr. W. A. R. Bell, Frederick, Md.
Historian: Rev. Charles Shull

FIFTEENTH REUNION 1940

The fifteenth reunion was held at Brown's Grove, near Hanover, Pa. on June 23, 1940.

The following were elected to office:

President: Mervin Cashman
1st V. President: Charles Cashman, Taneytown, Md.
2nd V. President: Ray Epley
3rd V. President: H. P. Hartlaub
Secretary: Miss Vergie Musser, Gettysburg, Pa.
Asst. Sec.: Mrs. Luther Getz
Treasurer: Harvey H. Cashman. New Oxford, R. D. 2
Pianist: Mary Ellen Shull
Carolister: Roy Zinn, Gettysburg
Genealogist: Dr. W. A. R. Bell, Frederick, Md.
Historian: Alice Cashman

SIXTEENTH REUNION 1941

The sixteenth reunion was held at Pines Church on July 27, 1941. The officers elected were the same as the 14th reunion roster, except for,

Pianist: Miss Myrtle (Miller) Bell

SEVENTEENTH REUNION 1942

The seventeenth reunion was held at Pines Church on August 2, 1942. The officers remained the same, save for office of President.

President: Edgar Weaner, Gettysburg.

Owing to conditions and restrictions during the late war reunions were not held in the years 1943, 1944, 1945, 1946 and 1947. Through the efforts of Secretary Musser the reunion was revived in 1948.

EIGHTEENTH REUNION 1948

The eighteenth reunion was held at Pines Church Sunday August 1, 1848. The officers were again all retained, per the 15th reunion, save the changes noted in 16th and 17th reunions. The offices of 3rd V. Pres. and Carolister were discontinued.

NINETEENTH REUNION 1949

The nineteenth reunion was held at Pines Church on Sunday July 31, 1949. All the officers were again reelected by acclimation.

TWENTIETH REUNION 1950

The twentieth reunion was held at Pines Church on Sunday August 13, 1950.

The following were elected to office:

President: Guy Cashman, Dillsburg
1st V. President: Charles Cashman, Taneytown, Md.
2nd V. President: Ray Epley
Secretary: Miss Vergie Musser, Gettysburg, Pa.
Asst. Sec.: Mrs. Luther Getz
Treasurer: Harvey H. Cashman. New Oxford, R. D. 2
Genealogist: Dr. W. A. R. Bell, Frederick, Md.
Asst. Genealogist: Arthur Weaner, Gettysburg
Historian: Rev. Charles Shull, Frederick, Md.
Pianist: Miss Myrtle (Miller) Bell

TWENTY FIRST REUNION 1951

The twenty first reunion was held at Big Pipe Creek, Taneytown, Md., on Sunday, June 17, 1951.

The officers were again all retained, save offices of,

Genealogist: Arthur Weaner
Asst. Genealogist: Dr. W. A. R. Bell

TWENTY SECOND REUNION 1952

The twenty second reunion was again held at Big Pipe Creek Park on August 31, 1952. All the officers were retained, per the 21st reunion roster, except for,

President: John Hartlaub
Asst. Sec.: Mrs. Helen (Cashman) Halter

TWENTY THIRD REUNION 1953

The twenty third reunion was held on Sunday August 30, 1953 at St. Luke's Church near Bonneauville, with approximately 100 in attendance.

The following were elected to office:

President: Ray Epley, New Oxford
1st V. President: Charles Cashman, Taneytown, Md.
2nd. V. President: Fred Hartlaub, Gettysburg, R.D.5
Secretary: Miss Vergie Musser, Gettysburg, Pa.
Asst. Sec.: Miss Betty Hartlaub, Gettysburg, R. D. 5
Treasurer: Lawrence Fidler, Gettysburg
Genealogist: Arthur Weaner, Gettysburg
Asst. Genealogist: Dr. W. A. R. Bell, Frederick, Md.
Historian: Rev. Charles Shull, Frederick, Md.
Pianist: Miss Eileen Hartlaub, Gettysburg, R. D. 5

TWENTY FOURTH REUNION 1954

The twenty fourth reunion was again held at St. Lukes on Sunday, August 29, 1954. All the officers per the 23rd roster were re-elected.

TWENTY FIFTH REUNION 1955

The 25th reunion was held at Pines Church Community Hall, on Sunday, August 7, 1955, with 125 persons in attendance.

The following were elected to office:

President: Ray Epley, New Oxford
1st V. President: Charles Cashman, Taneytown, Md.
2nd V. President: William Cashman, Sr., New Cumberland
Secretary: Miss Vergie Musser, Gettysburg, Pa.
Asst. Sec.: Mrs. Edgar Weaner, Gettysburg
Treasurer: Lawrence Fidler, Gettysburg
Genealogist: Arthur Weaner, Gettysburg
Asst. Genealogist: Dr. W. A. R. Bell, Frederick, Md.
Historian: Rev. Charles Shull, Frederick, Md.

TWENTY SIXTH REUNION 1956

The 26th reunion was held at St. Luke's Church on Sunday August 19, 1956 with 75 descendants in attendance. All officers were retained. The reunions was permanently set for the 3rd Sunday in August at St. Luke's Church grounds.

TWENTY SEVENTH REUNION 1957

The twenty seventh reunion was held on Sunday August 18, 1957, at St. Luke's Church. All officers were re-elected.

TWENTY EIGHTH REUNION 1958

The twenty eighth reunion was held at St. Luke's Church on Sunday August 17, 1958. 65 descendants in attendance.

The following were elected to office:

President: Ray Epley
1st V. President: William Cashman
2nd V. President: Dr. W. A. R. Bell
Secretary: Miss Vergie Musser, Gettysburg, Pa.
Asst. Sec.: Mrs. Edgar Weaner, Gettysburg.
Treasurer: Lawrence Fidler, Gettysburg
Genealogist: Arthur Weaner
Historian: Rev. Charles Shull, Frederick, Md.

THE CASHMAN KANSAS REUNION

Only Picture 1928

This is the only picture taken of the Cashman reunions in Kansas. It was taken at the Brown County, Kansas home of John[4] Franklin Cashman (168-825) (George[3] George[2] Christian[1]), August 17, 1928, on the occasion of his eighty third birthday. No known identifications were made until these listed hereunder were compipled by Mrs. Joshia Rees, nee Edith[5] Cashman (831-2535) (John[4] George[3] George[2] Christian[1]) in November 1955, at the request of the author. With such a long lapse of time between the event and the identifications no doubt errors and omissions have occured, in which the author will appreciate correction. We all are indebted to Mrs. Rees for making the picture available for publication and for her fine efforts in making the identifications.

The first column is the picture identification number, followed by the name and the genealogical number in parenthesis.

1. Glenn[6] Robert Cashman (2542-4684)
2. Jaunita[6] Cashman (2534-4672/4674/4675)
3. Daughter of George[6] and Lola Cashman
4. Geraldine[6] (Cashman) Smith (2457-4538)
5. Louise Wenger (4574-6727)
6. Geneva Wenger (4571-6723)
7. Georgia[7] (Cashman) McAfee (4580-6744)
8. Loren Wenger (4573)
9. Dayton[7] Cashman (4591-6767)
10. Jennie[7] (Cashman) Cavin (4593-6776)
11. Bennie[7] Cashman (4592-6770/6774)
12. Veryl[7] Cashman (4594-6779)
13. Leon Wenger (4571-6717)
14. Keith Wenger (4575-6731)
15. Leander[6] Cashman (2458-4542)
16. daughter of Floyd & Mildred[6] (Cashman) Snyder
17. Samuel[6] Cashman (2447-4525/4528)

18. Eugene[6] Cashman (2448-4531)
19. Clair[6] Cashman (2451-4533)
20. LeRoy Rees (2537-4676)
21. Clarence[6] Cashman (2531-4663)
22. Vernon[6] Cashman (2530-4660/4662)
23. John[4] Franklin Cashman (168-825)
24. Lucy (Barnes) Cashman (826)
25. John[7] William Cashman (4645-6818)
26. Maude (Peterson) Cashman (2520)
27. Jennie (Perry) Cashman (2472)
28. Kenneth? Wenger (4576-6736)
29. Hettie (Elliott) Cashman (783)
30. Maurice[6] Cashman (2454-4535/4537)
31. daughter of Floyd & Mildred[6] (Cashman) Snyder
32. Lee[6] Cashman (2445-4517)
33. Floyd Snyder (4512)
34. Lee Herbert[5] Cashman (785-2449)
35. Erma[6] Cashman (2533-4669/4671)
36. Edith[5] (Cashman) Rees (831-2535)
37. Reuben Roseberry (2544)
38. Hazel (Sweet) Cashman (4664)
39. Ivan[6] Cashman (2541-4680)
40. Skippie (Boley) Cashman (2527)
41. Lloyd[6] Cashman (2525-4654)
42. George[5] W. Cashman (827-2519)
43. Margaret (Helphingstine) Cashman (4644)
44. Audrey[6] (Cashman) Wenger (2473-4569)
45. Lloyd[7] Wm. Cashman (4656-6828)
46. Mildred[6] (Cashman) Snyder (2444-4511)
47. Bessie (Parks) Cashman (2453)
48. Melba[6] (Cashman) Kruse (2446-4519)
49. Mary (Kenward) Cashman (2462)
50. Myron[5] Cashman (788-2461)
51. Lulu Lavina (Roseberry) Cashman 2456
52. Mary[6] Catherine (Cashman) Schweigan (2459-4545)
53. Emma (Gaston) Cashman (2450)
54. Joshua Franklin Rees (2536)
55. Oliver P. Cashman (830-2526)
56. daughter of George[6] and Lola Cashman
57. Lola (Streeter) Cashman (4579)
58. Ray Wiseman (4647)

THE CASHMAN KANSAS REUNION

Only Picture 1928

59. Nora[5] (Cashman) Roseberry (833-2543)
60. son Harry[6] and Marjorie Cashman
61. Dorothy[6] (Cashman) Boettcher (2532-4667)
62. Robert[5] Cashman (832-2539)
63. Dale Wiseman (4649-6822)
64. Emma (Wassenfallen) Cashman (2540)
65. Lorence[6] Cashman (2524-4652)
66. Florence[6] (Cashman) Wiseman (2523-4646)
67. Thelma (Shineman) Cashman (4655)
68. John[6] A. Cashman (2521-4643)
69. Harry[6] M. Cashman (2475-4589)
70. Henry Wenger (4570)
71. Nancy (Bartley) Cashman (2443)
72. Emma[5] (Cashman) Barndt (801-2485)
73. John Barndt (2486)
74. Jesse[5] Cashman (784-2442)
75. Marjorie (O'Roke) Cashman (4590)
76. Carey[5] A. Cashman (786-2452)
77. Harry[6] G. Cashman (4595)
78. Harry[5] G. Cashman (798-2471)
79. Charles Bindle (4601)
80. Goldie[6] (Cashman) Bindle (2477-4600)
81. George[6] Cashman (2474-4578)
82. George[5] Orland Cashman (787-2455)

Chapter IV

Part 2

THE CASHMAN KANSAS REUNION

This reunion is comprised of the George[2] Cashman descendants who emigrated to Kansas after the Civil War and settled in Brown and Nemeha Counties, and may rightly be termed a splinter reunion from the Pennsylvania parent.

The reunion apparently began as a small informal affair and later on became orgaized. For the entire information on this reunion I am greatly indebted to Mrs. Joshua Rees, nee Edith[5] Mabel Cashman (John[4] George[3] George[2] Christian[1]) (831 - 2535), R. D. 1, Fairview, Kansas. The information was submitted on September 21, 1955, with data on subsequent Reunions added.

FIRST REUNION 1920

The first reunion was held on July 4, 1920, at the residence of Harry G. Cashman, Powhattan, Kansas.

No records exist for the next nine reunions, as apparently none were kept, and no formal officers instituted. The exception being, the 1928 reunion at which an only reunion picture was taken.

TENTH REUNION 1929

The tenth reunion was held on August 11, 1929, at the residence of of Harry G. Cashman. The Second Sunday in August was decided as the meeting date. John F. Cashman offers his home at any time.

The following were elected to office:

President: Harry G. Cashman
V. Pres.: Oliver P. Cashman
Sec. - Treas.: Mrs. Jesse Cashman

(The officers so elected preside as the succeeding reunion.)

ELEVENTH REUNION 1930

The eleventh reunion was held on August 10, 1930 at the home of John F. Cashman.

The following were elected to office:

President: C. A. Cashman
V. Pres.: Henry Wenger
Sec. - Treas.: Joshua Rees

TWELFTH REUNION 1931

The twelfth reunion was scheduled to be held August 9, 1931, but because of rain was postponed to August 16, 1931, at the residence of John F. Cashman. It was voted to hold the reunion every year on the second Sunday in August.

The following were elected to office:

President: George Cashman
V. President: Robert Cashman
Sec. - Treas.: Mrs. Myron Cashman

THIRTEENTH REUNION 1932

The thirteenth reunion was held August 14, 1932 at the residence of John F. Cashman. Due to a very rainy day only 75 descendants were present.

The following were elected to office:

President: Oliver Cashman
V. President: Orland Cashman
Sec. - Treas.: Mrs. Henry Wenger

FOURTEENTH REUNION 1933

The fourteenth reunion was held on August 13, 1933, at the residence of Harry Cashman.

The following were elected to office:

President: William Cashman
V. President: Harry Cashman
Sec. - Treas.: Roy Cashman

FIFTEENTH REUNION 1934

The fifteenth reunion was held on August 12, 1934 at the residence of John F. Cashman.

The following were elected to office:

President: Robert Cashman
V. President: Jesse Cashman
Sec. - Treas.: Orland Cashman

Owing to unfavorable weather conditions a reunion was not held in 1935.

SIXTEENTH REUNION 1936

The sixteenth reunion was held on August 9, 1936, at the residence of Henry Wenger.

The following were elected to office:

President: A. L. Cashman
V. President: Lee Cashman
Sec. - Treas.: Mrs. Emma Barndt

SEVENTEENTH REUNION 1937

The seventeenth reunion was held August 8, 1937 at Mission Lake, Horton, Kansas.

The following were elected to office:

President: Lee Cashman
V. President: Orland Cashman
Sec. - Treas.: Mrs. John Barndt

EIGHTEENTH REUNION 1938

The eighteenth reunion was held June 5, 1938 at Sun Springs, Morrill. Kansas. Roll call to be answered by memory verse.

The following were elected to office:

President: Maurice Cashman
V. President: LeRoy Rees
Sec. - Treas.: Mrs. Albert Hossfield

NINETEENTH REUNION 1939

The nineteenth reunion was held June 4, 1939 at Sun Springs, Morrill, Kansas. Ice Cream was served at this reunion.

The following were elected to office:

President: Myron Cashman
V. President: Gene Cashman
Sec. - Treas.: Roy Cashman

TWENTIETH REUNION 1940

The twentieth reunion was held June 2, 1940 at Sun Springs, Morrill, Kansas. 61 descendants and 10 guests present.

The following were elected to office:

President: Samuel Cashman
V. President: George Cashman
Sec. - Treas.: LeRoy Rees

TWENTY FIRST REUNION 1941

The twenty first reunion was held August 10, 1941 at Sun Springs, Morrill, Kansas. 63 members and 6 guests present for basket dinner and ice cream.

The following were elected to office:

President: Roy Cashman
V. President: Nora Roseberry
Sec. - Treas.: Vivian Cashman

TWENTY SECOND REUNION 1942

The twenty second reunion was held August 2, 1942, at Sun Springs, Morrill, Kansas.

The following were elected to office:

President: Cary Cashman
V. President: Harry Cashman
Sec. - Treas.: Geneva Hossfeld

TWENTY THIRD REUNION 1943

The twenty third reunion was held at Sun Springs, Morrill, Kansas, on August ?, 1943

The following were elected to office:

President: Bennie Cashman
V. President: LeRoy Rees

Sec. - Treas.: Jesse Cashman

TWENTY FOURTH REUNION 1944

The twenty fourth reunion was held Sunday August 6, 1944 at Sysamore Springs, Morrill, Kansas.

The following were elected to office:

President: Lee Cashman
V. President: Orland Cashman
Sec. - Treas.: Mrs. Reuben Roseberry

TWENTY FIFTH REUNION 1945

The twenty fifth reunion was held on Sunday August 12, 1945, at Sun Springs, Morrill, Kansas.

The following were elected to office:

President: Gene Cashman
V. Prsident: Ted Cashman:
Sec. - Treas.: LeRoy Rees

TWENTY SIXTH REUNION 1946

The twenty sixth reunion was held August 4, 1946 at Sun Springs, Morrill, Kansas.

The following were elected to office:

President: Gene Cashman
V. President: Orland Cashman
Sec. - Treas.: Geraldine Smith

TWENTY SEVENTH REUNION 1947

The twenty seventh reunion was called for June ?, 1947, because of the visiting of Mr. William Moose and family from California. However, because of a heavy rain, the reunion was not held.

TWENTY EIGHTH REUNION 1948

The twenty eighth reunion was held August 8, 1948 at Sun Springs, Morrill, Kansas.

The following were elected to office:

President: LeRoy Rees
V. President: Leon Wenger
Sec. - Treas.: Myron Cashman

TWENTY NINTH REUNION 1949

The twenty ninth reunion was held August 7, 1949 at Sun Springs, Morrill, Kansas.

The following were elected to office:

President: LeRoy Rees
V. President: Wendell Dove
Sec. - Treas.: Mrs. Emma Barndt

THIRTIETH REUNION 1950

The thirtieth reunion was held August 6, 1950 at Sun Springs, Morrill, Kansas.

The following were elected to office:

President: LeRoy Rees
V. President: Wendell Dove
Sec. - Treas.: Mrs. Emma Barndt

THIRTY FIRST REUNION 1951

The thirty first reunion was held August 5, 1951 at Mission Lake, Horton, Kansas. Mrs. LeRoy Rees read a poem entitled, Colorful Colorado, written by a relative, Clara (Birdsall) Moose. A book of poems, The Prairie Sings, by Mrs. Moose was given to each family by her brother, Frank Moose.

The following were elected to office:

President: Myron Cashman, Hamlin, Kans.
V. President: Robert Cashman, Topeka, Kans.
Sec. - Treas.: Mrs. Floyd Snyder, Morrill, Kansas

THIRTY SECOND REUNION 1952

The thirty second reunion was held August 3, 1952 at Mission Lake, Kansas.

The following were elected to office:

President: Myron Cashman

V. President: Leon Wenger
Sec. - Treas.: Mrs. Floyd Snyder

THIRTY THIRD REUNION 1953

The thirty third reunion was held on August 2, 1953 at Mission Lake, Horton, Kansas.

The following were elected to office:

President: Loren Wenger
V. President: LeRoy Rees
Sec. - Treas.: Mrs. Floyd Snyder

THIRTY FOURTH REUNION 1954

The thirty fourth reunion was held on Sunday, August 1, 1954, at the park, Holton, Kansas. 37 relatives and 1 guest attended.

The following were elected to office:

President: LeRoy Rees
V. President: Leon Wenger
Sec. - Treas.: Mrs. Floyd Snyder

THIRTY FIFTH REUNION 1955

The thirty fifth reunion was held on Sunday, August 7, 1955 at City Park, Powhattan, Kansas. 45 members and 5 guests attended.

The following were elected to office:

President: John A. Cashman, Mission, Kans.
V. President: Maurice Cashman, Powhattan, Kansas.
Sec. - Treas.: Mrs. Reuben Roseberry

THIRTY SIXTH REUNION 1956

The thirty sixth reunion was held on Sunday, August 5, 1956, in the Methodist Church basement, Powhattan, Kansas. 47 descendants present.

The following were elected to office:

President: Myron Cashman
V. President: Maurice Cashman
Sec. - Treas.: Mrs. Virgie Betchelheimer

THIRTY SEVENTH REUNION 1957

The thirty seventh reunion was held Sunday, August 18, 1957 at the home of Mr. & Mrs. Floyd Snyder, Morrill, Kansas. 69 descendants present.

The following were elected to office:

President: Lee Cashman
V. President: Orland Cashman
Sec. - Treas.: Glenn Cashman

THIRTY EIGHTH REUNION 1958

The thirty eighth reunion was held Sunday August 3, 1958 at City Park, Effingham, Kansas.

The following were elected to office:

President: Lee Cashman
V. President: Orland Cashman
Sec. - Treas.: Glenn Cashman

Chapter IV

Part 3

OTHER CASHMAN REUNIONS

There are quite probably numerous other reunions of the Cashman surname, unorganized or organized, throughout the United States. Only one other reunion has ever been called to my attention, as follows.

In an only communication from Wesley Henry Cashman of Tulsa, Oklahoma on 12/6/1955, I quote the following, inter alia:

"— — — there is a number that live or originated at Rock Island, Illinois and Marengo, Iowa. (joining cities) --- there was a Cashman reunion held at Marengo, Iowa each year, --- at which usually around 150 attended."

Mr. Wesley Cashman never replied to further questions concerning his family or about the reunion. Subsequently I made many inquiries and made various checks in an effort to obtain further data on this reunion, all without avail.